

CONFIDENTIAL

**State of Washington
Department of Corrections
Prisons Division**



**Special Investigations Unit
Case File
HQ 02-16-06-F01**

CONFIDENTIAL

0446

**Washington State Department of Corrections
SIU Investigative Report**

Case Number: HQ 02-16-06 FO1 (WCCW)

Case Opened: 02/22/06

Case Closed: 04/25/06

Employees Involved: Aguirre, Stephanie
DOB: 2/22/65
Correctional Counselor 3 (CC3) - MICC

Offenders Involved: [REDACTED]
DOB: [REDACTED]
(Victim)

Type of Investigation: Staff Sexual Misconduct

Origin of Complaint: Inmate Report

Locations of Occurrences: Washington Corrections Center for Women (WCCW)
Tacoma, Washington; Moses Lake, Washington;
Issaquah, Washington

Dates of Occurrences: August 2002 to July 2005

Investigated By: Headquarters Special Investigations Unit (SIU)
Investigator Steven Baxter #142

Policy Areas Addressed: Revised Code of Washington
RCW 9A44.170 – Staff Sexual Misconduct
Department of Corrections Policy
DOC 850.030 – Employee Relationships/Contacts...

Synopsis:

On 02/22/06 HQ Special Investigations Unit was notified by e-mail of a possible relationship between offender [REDACTED] and a CC3. Offender [REDACTED] had reported this relationship to her Community Corrections Officer (CCO) Robyn Riley after being arrested in the community for new charges and for failure to report.

Narrative:

The following interviews were conducted during the course of the investigation:

Offender [REDACTED] was interviewed in the Snohomish County Jail on 3/14/06 at 1200 hours. Also present was Investigator Thrasher. Offender [REDACTED] consented to the interview being taped; a transcription of the interview is attached to this report. Offender [REDACTED] stated that she first met Counselor Aguirre when she was housed in J-unit at WCCW in August of 2002. Offender [REDACTED] said that they began talking a lot in Ms. Aguirre's office and after 4 to 5, visits Ms. Aguirre told offender [REDACTED] she was attracted to her and if she wasn't imprisoned, would offender [REDACTED] have coffee with her. Offender [REDACTED] replied yes. Offender [REDACTED] related that it took about a month of talking to get to this point of the relationship. After that incident, offender [REDACTED] stated that Ms. Aguirre began writing things that weren't appropriate -- poems and notes, and telling her she had been dreaming of her and thinking of her.

Later in December of 2002, offender [REDACTED] said that Ms. Aguirre visited her mother and aunt at the aunt's house on [REDACTED] Tacoma, Washington. Offender [REDACTED] stated that her mother told her that she thought it was odd for this woman to call and ask to visit, and all she wanted to talk about was anecdotes from her childhood and see photo albums. Later Ms. Aguirre began to say things like "I can help you, I can be good for you, and I'm the best thing for you." Offender [REDACTED] stated that she really believed what Ms. Aguirre told her. Things began to get tense between [REDACTED] and Ms. Aguirre because offender [REDACTED] also had an offender girlfriend (offender [REDACTED] at WCCW. When offender [REDACTED] was released, she was picked up at the prison by her mother and recently released offender [REDACTED]. Offender [REDACTED] stated that Ms. Aguirre was at public access when she released in January of 2004.

Offender [REDACTED] said that she met Ms. Aguirre at the Best Western in Moses Lake, Washington on 2/28/2004. Offender [REDACTED] stated that Ms. Aguirre paid for the room and for the dinner in Kadie's Restaurant, later returning to their room where Ms. Aguirre brought out some marijuana and they both got high. Offender [REDACTED] also stated that they had sex together several times and on one occasion was asked by the hotel staff to be quiet as they were making too much noise. Offender [REDACTED] related that the sex was instigated by Ms. Aguirre and that she was very aggressive.

NOTE: The Best Western Lake Inn and Conference Center (formerly the Hallmark Inn) in Moses Lake was contacted on 3/24/06 and information was requested on a stay by CC3 Stephanie Aguirre on 2/28/04. The hotel management faxed back information (see attached) that shows that CC3 Aguirre did register and stay at that hotel on 2/28/04. The address given was CC3 Aguirre's at the time. Vehicle information given to the hotel also matched that of CC3 Aguirre.

The next month offender [REDACTED] said that she met with Ms. Aguirre at her mother's home in Issaquah, Washington. Offender [REDACTED] related that she had gone to see Ms. Aguirre because Aguirre's son, [REDACTED] had taken her car without permission and that the police had been to her house. Ms. Aguirre wanted to see offender [REDACTED] so she drove from Spokane, Washington and met Ms. Aguirre at offender [REDACTED] mother's home in Issaquah, Washington. Ms. Aguirre met offender [REDACTED] new stepfather and then they left in Ms. Aguirre's car. They drove to Ms. Aguirre's house. On the way they ate at Daniels's Broiler in Bellevue. The next morning they picked up Aguirre's son, [REDACTED] and had breakfast in Des Moines. Offender [REDACTED] commented that Ms. Aguirre's son was [REDACTED] and that the two other children were named [REDACTED] and [REDACTED] is the oldest at 20 and has a son by the name of [REDACTED]. Offender [REDACTED] also knew that the middle child [REDACTED] is around 16 and goes by a different last name of [REDACTED].

Offender [REDACTED] knew that Ms. Aguirre's daughter had moved to Alabama for awhile, but got involved in a murder trial of some kind and came back to Washington. Offender [REDACTED] stated that Ms. Aguirre had moved from Lacey to University Place in Tacoma.

The relationship started to end July of 2005 when offender [REDACTED] was confronted by her live in girlfriend offender [REDACTED] to make a choice between the two of them. Aguirre wanted offender [REDACTED] to move to Tacoma to be closer to each other, as the long distance relationship was hard. However, offender [REDACTED] did not feel like she wanted to move to the West side away from Ellensburg, where she lived with offender [REDACTED]. Offender [REDACTED] once answered the phone and told Ms. Aguirre that if she ever called or e-mailed again that she would contact DOC and tell on her. In September around the 5th, a Saturday night, offender [REDACTED] stayed over at Ms. Aguirre's apartment in Tacoma, who made it clear to offender [REDACTED] that she was going to stay with her, whatever she had to do, look for another job, whatever. Offender [REDACTED] left the apartment and called Ms. Aguirre from the 7-11 around the corner and told her she wasn't going to be with her Ms. Aguirre her told not to go back to Ellensburg and that she would be right there to get her.

The next week, offender [REDACTED] girlfriend came home from work and stated that she had lost her job and thought that Ms. Aguirre had called up her place of business and told them she was a felon and gay. They decided to move to the West side and be near their parents, and arranged for a transfer with their CCO in Ellensburg.

During this interview, offender [REDACTED] gave the e-mail addresses that she used to write to Ms. Aguirre and that MS. Aguirre use to write to her they were: [REDACTED]. Offender [REDACTED] stated that the two of them used marijuana every time they were together, and said that Ms. Aguirre had alluded to the fact that she had used cocaine in the past. Offender [REDACTED] knew who Ms. Aguirre was dating at WCCW after she left, and named Correctional Officer Debra Gordon. Offender [REDACTED] stated that Ms. Aguirre has a tattoo of a butterfly on her backside just

above the thigh and that she had breast augmentation surgery. Offender [REDACTED] knew what type of cars that Ms. Aguirre had driven during the time period in question. When questioned, offender Aguirre could also describe the apartment that Ms. Aguirre had lived in. Offender [REDACTED] stated that she had been with Ms. Aguirre at least six times, and that they had spent the night together to include two nights at the Issaquah Holiday Inn.

Offender [REDACTED] stated that in the course of the relationship, Ms. Aguirre had bought her two rings - the first given to her when they were at Moses Lake. This ring was a white gold sapphire. The second was a yellow gold and sapphire ring she gave to her in Issaquah. Both rings were later pawned.

Offender [REDACTED] stated that she had pictures of Ms. Aguirre with her kids, and a card which was given to her Ms. Aguirre. She also claimed to have a receipt for the ring given to her by Ms. Aguirre. The above items were located in a "book" safe located in a Bothell, Washington storage locker rented by her girlfriend's mother.

NOTE: The receipt for the gift ring was in reality a cleaning and inspection card that would let the owner of the ring in the case of it being a gift, the ability to have it cleaned and checked without showing the receipt. When Helzberg Diamonds in Tacoma Mall was contacted they were able to give a receipt of the ring from the code on the inspection card. This receipt (see attached) shows the ring to have been purchased by Stephanie Aguirre on 7/20/05 for \$920.38. When asked to describe the ring, it was said to be a sapphire ring with 12 round diamonds, and yellow gold. A ring as described by both offender [REDACTED] and Helzberg Diamonds was pawned by offender [REDACTED] under the AKA of [REDACTED] at the Pawn X-Change in Everett, Washington on 10/05/05 and was bought by person unknown at the store on 2/6/06.

Offender [REDACTED] was interviewed in the King County Regional Justice Center on 2/22/06 at 1200 hours.

Offender [REDACTED] consented to being interviewed and gave a written statement (see attached). During this interview, offender [REDACTED] stated that she had known of the relationship between offender [REDACTED] and CC3 Aguirre since it had begun at WCCW. Offender [REDACTED] related that she used to get jealous when CC3 Aguirre used to come and visit offender [REDACTED] after she was no longer her counselor and had no reason to talk to her. Offender [REDACTED] also stated that she knew the relationship continued after they had both left WCCW, but that she loved [REDACTED]. Offender [REDACTED] stated that she had seen the e-mails from CC3 Aguirre and had answered the phone when she had called. Offender [REDACTED] also related that she had warned CC3 Aguirre not to call anymore and threatened to call DOC if she did. Offender [REDACTED] also gave a written authorization (see attached) to get phone records from her Ellensburg phone company, however the phone company, Ellensburg Telephone, would not honor the written request but required a court order.

Offender [REDACTED] stated that CC3 Aguirre was the reason she had lost her job in Ellensburg, but would not tell me the name of the company so it could be verified, as she hopes to move back there again one day. Offender [REDACTED] also stated that she had seen the ring that CC3 Aguirre had bought for offender [REDACTED] – a diamond and sapphire ring. Offender [REDACTED] gave me her mother's phone number and authorization to call her mother to get the "book safe" out of the Bothell storage.

[REDACTED] mother of offender [REDACTED] was met at the Affordable Self Storage unit #1068 on 3/9/06 at 0930 hours. Also present were Investigator Thrasher and Detective Graves of Seattle PD.

[REDACTED] gave authorization for us to search the above storage locker and to take into evidence the "book safe." The safe was located and inside was found:

- One greeting type card addressed to [REDACTED] and signed Stephanie
- Two (2) photos of CC3 Aguirre and her son
- One (1) photo of CC3 Aguirre and her grandson
- One ring inspection card from Helzburg Diamonds of Tacoma Mall

(See attached photographs of evidence taken)

[REDACTED] (mother of [REDACTED]) was interviewed on 3/23/06 at 1235 hours at the Canyons restaurant in Bothell, Washington. Also present was Investigator Thrasher.

[REDACTED] stated that she had received a call from CC3 Aguirre in January of 2004 and wanted to meet. They met at [REDACTED] sister's house in [REDACTED] Washington. During this meeting, CC3 Aguirre said things like "I don't know where this relationship is going" and "I'm looking for a new job." During January of 2004, she called [REDACTED] over six times. [REDACTED] stated that CC3 Aguirre came to her house in Issaquah in September of 2004 and her [REDACTED] House in June of 2005. When she came in June of 2005, she brought her a dozen roses. During one of the visits, CC3 Aguirre cried because she was afraid [REDACTED] would go back to a life of crime. After the first visit at the aunt's house, [REDACTED] saw CC3 Aguirre at the prison as she was walking out to her car, CC3 Aguirre did not say hi or acknowledge her in any way. [REDACTED] stated that her daughter was torn between the two girlfriends, CC3 Aguirre and offender [REDACTED].

[REDACTED] remembers offender [REDACTED] giving her about 12 e-mails that were from CC3 Aguirre with the address [REDACTED] in it. [REDACTED] stated that the last time she heard from CC3 Aguirre was after the breakup on a Sunday morning about 0700 hours. After this call, she either hung-up or did not take the calls. [REDACTED] also supplied a copy of her phone records from August 2005; in that record is a call from CC Aguirre's home number. (See attached phone record.) [REDACTED] picked CC3 Aguirre out on a photo lineup (see attached) at the end of the interview as the individual who had visited her house on several occasion with and without her daughter.

[REDACTED] (aunt of [REDACTED]) was interviewed by telephone in Fayetteville N.C. at 0740 hours 3/24/06.

[REDACTED] was present when CC Aguirre came to her house to meet offender [REDACTED] in 2002. [REDACTED] said the visit was not about the job, but rather unprofessional. [REDACTED] stated that they sat in the living room and talked. [REDACTED] stated that CC Aguirre had stated that she had wanted to meet [REDACTED] mother and talk about [REDACTED] childhood. [REDACTED] related that after the visit that CC Aguirre had called the house on several occasions. [REDACTED] said that CC Aguirre had acted like a high school girl.

CC3 Stephanie Aguirre was interviewed on 3/16/06 at 0932 hours at MICC administrative building and 4/13/06 at 0900 hours at the MICC Bus Terminal Sergeant's office. Also present at the 3/16/06 interview were Investigator Thrasher and union representative CO Shrum. Also present at the second interview was union representative Kelly Peterson and Investigator McDaniel of MICC Intelligence & Investigations Office.

During the first interview, CC3 Aguirre denied all accusations of a relationship with offender [REDACTED] beyond that of a counselor and offender. When shown the pictures received from offender [REDACTED] she claimed that the offender could have stolen them from her office, though she didn't remember missing any. When shown the card with the signature Stephanie on it, she claimed it wasn't anything she had given the offender and the writing wasn't hers.

NOTE: A review of CC3 Aguirre handwriting samples and the signature on the greeting card show strong similarities. (Handwriting samples attached.)

CC3 Aguirre denied ever staying at a hotel in Moses Lake during the first interview, but during the second recanted when shown the hotel registration information received from the hotel in question, but declined to state who had been in the room with her. CC3 Aguirre did admit to having e-mail addresses as described by the offender. CC3 Aguirre denied ever making contact with offender [REDACTED] or her family at anytime after she released. CC3 Aguirre denied buying a ring for the offender and when asked where the ring was she had bought according to the receipt, she pointed to a ring on her finger that had baguette stones rather than round stones as described by the jewelry store. When asked how the offender could have gotten the ring inspection card, CC3 Aguirre stated, "She must have gotten it off my desk." The ring was bought after the offender had been released. CC3 Aguirre could not explain nor understand how the offender would have so much personal knowledge of her life and family, unless she learned it listening in prison. CC3 Aguirre admitted the information given by offender [REDACTED] about her children, homes, and vehicles was correct.

Physical Evidence:

- Ring inspection card dated 7/20/05
- Three photos of CC3 Aguirre and family
- One "love" greeting type card with "Stephanie" signature addressed to [REDACTED]
- Photo lineup used by [REDACTED] to identify CC3 Aguirre – signed by [REDACTED]
- Hotel registration information
- [REDACTED] telephone information with CC3 Aguirre's number

Summary: Allegations in this case are that CC3 Aguirre had a long term relationship with offender [REDACTED] that started at WCCW and continued after the release of offender [REDACTED]. Offender [REDACTED] has revealed knowledge of CC3 Aguirre's life and family such as:

- Names and ages of all CC3 Aguirre's children
- Knowledge of CC3 Aguirre's daughter having a child and the name of the child
- Knowledge of locations of CC3 Aguirre's homes during the alleged affair.
- Knowledge of types of vehicles owned by CC3 Aguirre
- Knowledge of a stay at a hotel by CC3 Aguirre to include location and date
- Knowledge of CC3 Aguirre's son's [REDACTED]
- Knowledge of ring bought by CC3 Aguirre to include type and time

Offender [REDACTED] also had physical evidence to support her allegations such as:

- Pictures of CC3 Aguirre and family
- Ring cleaning and inspection card for ring bought after the offender was released
- Greeting card with possible CC3 Aguirre's signature

Other physical evidence uncovered in this case includes:

- Telephone record with CC3 Aguirre's phone number calling offender's mother's house
- Hotel receipt placing CC3 Aguirre at hotel at time stated by the offender

CC3 Aguirre denies all the allegations but does not have a reason how the offender gained her personal information except that she overheard it while at WCCW. The pictures of her family CC3 Aguirre claims must have been stolen by the offender from her office at WCCW. The ring cleaning card also was claimed to have been stolen off her desk, however the offender was released more than a year before the ring was bought. The phone call from CC3 Aguirre's home number was explained as someone calling back a wrong number, however the call lasted 5 minutes.

The visit to the hotel was initially denied but was later explained as a stop back from a trip to Idaho. CC3 Aguirre refuses to give the name of the individual who was with her at the hotel. Two family members of offender [REDACTED] her mother and aunt both, have stated that CC3 Aguirre visited their homes, and the mother's [REDACTED] picked CC3 Aguirre out of a photo lineup more than two years after her last opportunity to see her at WCCW. Offender [REDACTED] also gave evidence that CC3 Aguirre called her house to talk to offender [REDACTED] and offered access to her phone records to prove it.

Attachments:

1. E-mail dated 2/22/06 from CCO Riley
2. Photo and face sheet on Offender [REDACTED]
3. Photo and face sheet on Offender [REDACTED]
4. Photo of CC3 Aguirre
5. Hotel information and registration
6. Ring inspection card and receipt
7. Three photos of CC3 Aguirre and family
8. Greeting card
9. Photo line up
10. Telephone information with CC3 Aguirre's number
11. Picture of "book safe" and evidence form
12. Handwriting samples of CC3 Aguirre
13. Offender [REDACTED] written statement and telephone authorization
14. Copy of offender [REDACTED] taped interview

Baxter, Steven B.

From: Riley, Robyn A.
Sent: Wednesday, February 22, 2006 9:05 AM
To: Baxter, Steven B.
Cc: Adams, Karen P.
Subject: [REDACTED]

On 2-10-06 I contacted Ms. [REDACTED] at her home. She had been on abscond status since late September 2005. At that time she and [REDACTED] had just been given permission to ITR from Ellensburg to Everett. Prior CCO was Simon Barr. I asked [REDACTED] why she had not reported as directed by CCO Barr on 9-30-05 and she said "several reasons". I asked for more information and she informed me "she and [REDACTED] had been harassed and "stalked" by a CCO while in Purdy. She said she would not give me the name of the person who she was speaking of because she felt "all DOC employees stuck together and she was afraid of retaliation. She also informed me she had told CCO Barr all about it. I advised her no one could help her if she was not willing to file a report or at least contact someone in upper management in DOC. I also stated she had been living in Ellensburg for quite some time and if this event was so traumatic, how could she continue to report to CCO Barr. She informed me she had proof of the stalking and mentioned a letter, and some flowers.

I advised her to turn herself in and report the incident.

I called Steve Baxter on 2-21-06 at 360-725-8738 and informed him of the situation and he stated he had attempted to get this information from [REDACTED] and/or [REDACTED] for the past two years and they were unwilling to provide any names or dates for him. He stated he would try again and thanked me for reporting it and requested this e-mail

Robyn Riley

DOC Number: [REDACTED]

Name: [REDACTED]

Please click on the picture to enlarge it.

| PHOTO | DATE OF PHOTO | SOURCE OF PHOTO |
|-------|---------------|-----------------|
|-------|---------------|-----------------|

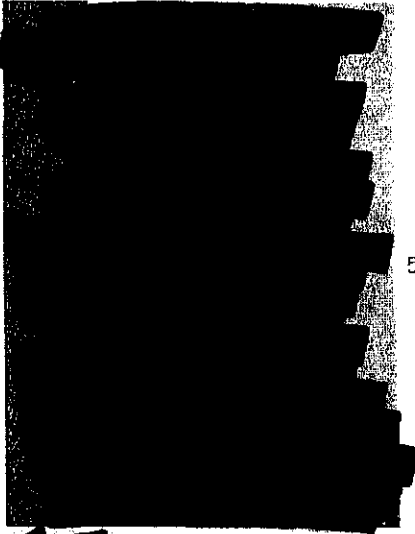

5/28/2004 1:58:24 PM

GENIE



7/29/2003 1:07:43 PM

TAS

7/29/2003 1:07:38 PM

TAS

7/17/2002 11:18:19 AM

TAS

7/17/2002 11:18:13 AM

TAS

Close



Developed and Maintained by DOC's IT Web Application Unit.

For assistance, please contact your local Site IT Coordinator (SITC). If you are unsure of who your SITC is, please refer to [this page](#).

DT37 0 [REDACTED]
EYG OTST037 [REDACTED]

03/03/06 07.12.22
PAGE 002

OFFENDR CHRONO SCREEN
COMMUNITY CONCERNS: N LOCATION: Z31 SNHMSH CNTY VIOL
OFFICER/CNSLR:

ADMIT/INTAKE DATE: 02/12/2006 VICTIM WRAP AROUND/SENSITIVE: N
02/16/06 FP 04 SERVED P WITH NOTICE OF ALLEGATIONS, HEARING, RIGHTS, AND WAIVER
02/16/06 C EVERSON
02/16/06 TC 08 FOUND OUT P WAS IN CUSTODY SNOHOMISH COUNTY JAIL; I CONTACTED
OFFICER SHUART OF KITTITAS PD AND NOTIFIED HIM PER HIS REQUEST.
02/16/06 S BARR
02/21/06 LP 04 0033653480LETTER TITLE: FIELD PREP 02/21/06 L HOOPER
02/24/06 HR 04 DOSA HEARING ON KING 02-1-04273-9 AT SNOHOMISH CO JAIL ON
2-24-05 WITH CCO BRENDA CLARK. FTR 9-30-05. INITIALLY, DEF
DECISION TAKEN. REVOKE DOSA. PAPERS FAXED TO SNOHOMISH CO JAIL.
02/27/06 L HOOPER
02/24/06 FP 08 HRG COMPLETED AT SCJ. P'S DOSA WAS REVOKED. P'S RELEASE ADDRESS
IS [REDACTED] P ALSO HAS \$100,000
BAIL FOR RESIDENTIAL BURG. 02/27/06 B CLARK

PF7-BKWRD ENTER-FRWRD (PUT CURSOR ON DATE, GO TO UPDTE) PF11-ADD

0460

425-514-3513

DT37 0

EYG OTST037

03/03/06 07.11.58

OFFENDR CHRONO SCREEN

PAGE 001

COMMUNITY CONCERNS: N LOCATION: Z31 SNHMSH CNTY VIOL
OFFICER/CNSLR:

ADMIT/INTAKE DATE: 02/12/2006

VICTIM WRAP AROUND/SENSITIVE: N

01/26/06 TC 08 **OFFICER SHUART CAN BE REACHED THROUGH THE KITTITAS COUNTY
DISPATCH AT (509)925-8536** 01/26/06 S BARR

02/10/06 TC 04 RECIEVED CALL FROM DET JERRY RITTGRAN AT 425-670-1418 INFORMING
ME P HAS STOLEN A MERCEDES . HE REPORTED P WAS HANGING OUT AT B
G HAUS AND RANTA (OWNER OF BUG HAUS) LOANED P A CAR. P THEN TOO
RANTA'S CAR TO AN ASIAN DEALER, SWITCHED FOR MERCEDES AND LEFT
RANTAS CAR THERE. P NOW IN POSESSION OF STOLEN CARX2. MAILED CO
Y OF PICTURE OF P TO PO BOX 5008, LYNNWOOD, WA. 5008 02/10/06 R
RILEY

02/12/06 RC 04 APPRH 02/12/06 MILL CREEK PD/SNOHOMISH CO JAIL WACIC/NCIC
CLEARED 02/12/06 D KINNAMAN

02/13/06 TC 04 CALL FROM DET. JERRY 425-754-6171 INFORMING ME P WAS TAKIEN
INTOCUSTODY BY MILL CREEK PD AND TAKEN TO SCJ AND IS GOING TO BE
CHARGED WITH VEHICLE THEFT, PSP,AND IDENTITY THEFT. 02/13/06 R
RILEY

02/13/06 CM 08 DISCOVERY RECEIVED 2/13/06 FOR 2/24/06 HEARING 02/15/06 C
DINGMAN

PF7-BKWRD ENTER-FRWRD (PUT CURSOR ON DATE, GO TO UPDTE) PF11-ADD

*6-2-06
Blake*

0461

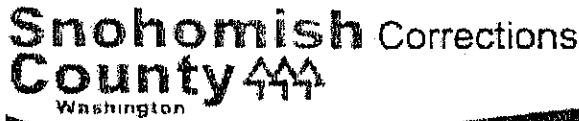

Enter Keyword



[Home](#) |
 [About The County](#) |
 [Services A-Z](#) |
 [County A-Z](#) |
 [Links](#) |
 [Popular Services](#) |
 [P](#)

Corrections Menu

Home > [Departments](#) > [Corrections](#) > [Contact Corrections](#) > Important

Important Phone Numbers

[County Links](#)
[Corrections](#)
[Contact Corrections](#)
[Important Numbers](#)

- Shortcuts**
- ↕ [Related Links](#)
 - ↕ [Related Media](#)
 - ↕ [Related Services](#)
 - ↕ [Related Maps](#)

| Corrections Facility Contact | Phone Number |
|--|--------------|
| Corrections Administration | 425-388-3474 |
| County Jail 3025 Oakes Ave. (See G on map) | 425-388-3395 |
| Litter Crews County roads clean-up | 425-388-3431 |
| Work Release 3001 Oakes Ave., Everett (See H on map) | 425-388-3431 |
| The Ridge at Arlington County Minimum Security Work Camp 19601 Nicks Road Arlington, WA 98223 | 360-435-7718 |

Snohomish County Online Government Information & Services

[County Home](#) |
 [Contact Us](#) |
 [Privacy Statement](#) |
 [Site Information](#) |
 [Feedback](#)

Main: 425-388-3411 or 1-800-562-4367, TTY 425-388-3700
 Snohomish County, 3000 Rockefeller Ave, Everett, WA 98201, [Get Directions](#)

5- #5322
 visiting
 425-388-3411

0462

Snohomish County

Online Government Information & Services
Washington

Corrections

[Home](#) > Daily Jail Register

➤ Jail Registers

Daily Jail Register

- Home
- Daily Jail
- Daily Releases
- Daily Bookings
- Agency Jail
- Abbreviation Legend

42 Registered beginning with A [contract all](#)

| |
|---------------------------|
| ABDULLAH, AKBAR |
| ABRAHAM, ESAK FESSAHAYE |
| ABREGANA, JASON DEAN |
| ADAMS, DONNIE L |
| ADAMS, KENNETH C |
| ADKINS, CAREY LEE |
| ADMIRE, MICHAEL ALAN |
| AHO, WILLIAM E |
| AHRNKIEL, ALFRED DEAN |
| AKRAM, JAFAR S |
| AL-DARAJI, HASSAN A |
| ALEXANDER, PATRICK JOSEPH |
| [REDACTED] |

| Race | Sex | Date Of Birth |
|------|-----|-------------------------|
| W | F | [REDACTED] 966 00:00:00 |

| Book Number | CIN | Book Date |
|--|--------|--------------------|
| [REDACTED] | 406299 | 2/12/2006 16:42:00 |
| Charge Description | | Disposition |
| IDENTITY THEFT - 1 ST DEGREE (OVER \$1500.00 IN VALUE) (0304140) | | |
| Arrest Type | Court | Bail Amount |
| PC | ET | \$10000.00 |
| Charging Agency | | |
| SNOHOMISH COUNTY SHERIFF | | |

| Book Number | CIN | Book Date |
|--------------------------------|--------|--------------------|
| [REDACTED] | 406299 | 2/12/2006 16:42:00 |
| Charge Description | | Disposition |
| RESIDENTIAL BURGLARY (0231000) | | |
| Arrest Type | Court | Bail Amount |
| PC | ET | \$5000.00 |

5322

0463

Charging Agency
SNOHOMISH COUNTY SHERIFF

| Book Number | CIN | Book Date |
|-------------|--------|--------------------|
| [REDACTED] | 406299 | 2/12/2006 16:42:00 |

| Charge Description | Disposition |
|---------------------------------|-------------|
| PROBATION/SUPERVISION VIOLATION | |

| Arrest Type | Court | Bail Amount |
|-------------|-------|-------------|
| WA | OS | \$250.00 |

Charging Agency
OTHER AGENCY

| Book Number | CIN | Book Date |
|-------------|--------|--------------------|
| [REDACTED] | 406299 | 2/12/2006 16:42:00 |

| Charge Description | Disposition |
|----------------------------|-------------|
| PAROLE VIOLATION (0992000) | |

| Arrest Type | Court | Bail Amount |
|-------------|-------|-------------|
| WA | ZZ | \$0 |

Charging Agency
DOC - OLYMPIA - PAROLE

| |
|----------------------------|
| ALFORD, BRADLEY EVERETT |
| ALLDRIDGE, CHRISTOPHER LEE |
| ALLEN, RUSSELL |
| ALMAZAN, ROBERT DAMIEN |
| ALVAREZ, CANELA MARJORIE |
| ALVAREZ, JESSE S |
| ANDERSON, ALDWIN FRANZEL |
| ANDERSON, CARL ERIC |
| ANDERSON, CHRISTOPHER ERIC |
| ANDERSON, JASMINE NICOLE |
| ANDERSON, LEE NEIL |
| ANDERSON, MARCUS DAMION |
| ANDERSON, MARY LYNN |
| ANDERSON, MICHAEL GREG |
| ANDERSON, SHANNON MARIE |
| ANIYEA, PEDRO RICARDO |
| ANKROM, PATRICK KELLY |
| APPLE, DELANEY T |
| ARD, BRIAN D |
| ARELLANO, JOHN W |
| ARMSTEAD, WARREN ERIC |

0464

| |
|---------------------------|
| ARMSTEAD, WENDELL MITCHEL |
| ARMSTRONG, JOSHUA E |
| ARNETT, ISAAC TIERCE |
| ARROYO-PANTOJA, PEDRO |
| ASH, BENJAMIN MARCUS |
| ASHER, MATTHEW |
| ASHTON, RUSSELL SCOTT |
| AUDIBERT, PAUL DANIEL |



Snohomish County, Online Government Information & Services

425-388-3411 or 1-800-562-4367, TTY 425-388-3700
Snohomish County, 3000 Rockefeller Ave., Everett, WA 98201

0465

IISO100

LEGAL FACE SHEET

TIME 06:59

DOC NO: [REDACTED] NAME: [REDACTED] ("AL") STATUS: CP SANCTION
BED NO: [REDACTED] COUNSELOR: [REDACTED] DOSA-2

CURRENT LOCATION: SNHMSH CNTY VIOL FAC MXED: 08/03/2005 MNED:
SEX: F AGE: 39 FBI NO: [REDACTED] ERD : 01/31/2004 ADJ.: 01/31/2004
RACE : WHITE SID NO: [REDACTED] NRD : 03/30/2004 SCORE: 52
HISP ORIG : NO CUS.: CLO MFED: 01/26/2004
HEALTH RECORD REVIEW : OPEN COMM. CONCERN: N RMI: RMC
VICTIM WRAP AROUND: N
VW ELIGIBLE:NO COMM.PLACEMENT: NO

NAMES: [REDACTED] ("AD")
[REDACTED] ("AE")
[REDACTED] ("AF")
[REDACTED] ("AG")
[REDACTED] ("AH")
[REDACTED] ("AI")
[REDACTED] ("AJ")
[REDACTED] ("AK")
[REDACTED] (TRUE)
[REDACTED] (AKA)
[REDACTED] (AKA)
[REDACTED] (AKA)
[REDACTED] (AKA)

LSI-R: 32 AND LSI LEVEL : MODERATE
SSA NO: [REDACTED] BIRTH: [REDACTED] 1966
[REDACTED] 1964
[REDACTED] 1966

P. PREL: DET PRECL PLCMT P. WTR: N/A
P. MFED: MFSC ASSIGNS TO F03 P. REL: N/A
P U L H E S D X T DATE REGISTERABLE OFFENDER : N
1 1 1 1 1 3 2 2 1 05/02/1997

Table with columns: COM., COUNTY, GTL TIME START RECEIVED OC, MIN. TERM CC CS, REL. DATE STATUS. Includes entry for *AD*N CLARK with offense FORGERY.

TOTAL MONETARY OBLIGATION: ORDERED \$***4925.05 ;AS OF 08/04/05 PAID \$****332.38
SCHEDULE: 100 MONTHLY SET BY: COURT SPECIAL CONDITIONS: YES
STAT MAX:

Table with columns: *AE*N KING, 33, 09/21/1995, 09/21/95, 76, 1Y10M OD AD, 10/07/1996 EX. Includes offense FORGERY.

TOTAL MONETARY OBLIGATION: ORDERED \$***1320.72 ;AS OF 08/10/05 PAID \$*****66.66
SCHEDULE: 10 MONTHLY SET BY: DOC SPECIAL CONDITIONS: NO
STAT MAX:

Table with columns: *AF*N CLARK, 33, 03/19/1997, 03/19/97, 78, 1Y10M OD, 05/31/1998 EX. Includes offense FORGERY.

IISO100

LEGAL FACE SHEET

TIME 06:59

DOC NO: [REDACTED] NAME [REDACTED] ("AL") STATUS: CP SANCTION

| CMP. CO./CAUSE OFFENSE DESC. | V | OC | CNTS | MIN.TERM | CC | CS | MANDATORY | JAIL |
|-----------------------------------|----|----|------|----------|----|----|-----------|------|
| [REDACTED] POSS STOLN PROPRT N 78 | 1C | | | 1Y10M | 0D | | 0Y 0M 0D | 12 |

TOTAL MONETARY OBLIGATION: ORDERED \$*****0.00 ;AS OF 07/05/01 PAID \$*****20.00
 SCHEDULE: 25 MONTHLY SET BY: COURT SPECIAL CONDITIONS: NO
 STAT MAX:

| COM. COUNTY | GTL TIME | START RECEIVED | OC | MIN.TERM | CC | CS | REL.DATE | STATUS |
|-------------|----------|----------------|----------|----------|-------|----|---------------|--------|
| *AG*N CLARK | 33 | 05/31/1998 | 03/19/97 | 79 | 1Y10M | 0D | AF 08/10/1999 | EX |

| CMP. CO./CAUSE OFFENSE DESC. | V | OC | CNTS | MIN.TERM | CC | CS | MANDATORY | JAIL |
|------------------------------|---|----|------|----------|----|----|-----------|------|
| [REDACTED] THEFT 2 | N | 79 | 1C | 1Y10M | 0D | | 0Y 0M 0D | 0 |

TOTAL MONETARY OBLIGATION: ORDERED \$***8097.08 ;AS OF 07/05/01 PAID \$*****20.00
 SCHEDULE: 25 MONTHLY SET BY: COURT SPECIAL CONDITIONS: YES
 STAT MAX:

| #AH#N | PIERCE | 50 | 07/17/2002 | 07/17/02 | 74 | 3Y 6M 7D | 01/24/2004 | AC |
|------------------------------|--------|----|------------|----------|------|----------|------------|-----------------|
| CMP. CO./CAUSE OFFENSE DESC. | | | | | | | | |
| [REDACTED] THEFT 1 | | | | | N 74 | 1C | 3Y 6M 7D | 0Y 0M 0D 172 |
| | | | | | | | | ATTEMPT (ABOVE) |

TOTAL MONETARY OBLIGATION: ORDERED \$****610.00 ;AS OF 08/04/05 PAID \$*****5.92
 SCHEDULE: 0 SET BY: SPECIAL CONDITIONS: YES
 STAT MAX: 01/25/2007

| #AI#N | PIERCE | 50 | 07/17/2002 | 07/17/02 | 76 | 2Y 5M 0D | AH | 07/07/2003 | EX |
|------------------------------|--------|----|------------|----------|------|----------|----------|--------------|----|
| CMP. CO./CAUSE OFFENSE DESC. | | | | | | | | | |
| [REDACTED] FORGERY | | | | | N 76 | 1C | 2Y 5M 0D | 0Y 0M 0D 172 | |

TOTAL MONETARY OBLIGATION: ORDERED \$****610.00 ;AS OF 08/04/05 PAID \$*****5.00
 SCHEDULE: 0 SET BY: SPECIAL CONDITIONS: YES
 STAT MAX: 01/25/2007

| #AJ#N | KING | 50 | 07/17/2002 | 07/17/02 | 75 | 1Y 0M21D | AI | 12/02/2002 | EX |
|------------------------------|------|----|------------|----------|------|----------|----------|--------------|----|
| CMP. CO./CAUSE OFFENSE DESC. | | | | | | | | | |
| [REDACTED] AMVWOP | | | | | N 75 | 1C | 1Y 0M21D | 0Y 0M 0D 110 | |

TOTAL MONETARY OBLIGATION: ORDERED \$***2172.22 ;AS OF 02/20/04 PAID \$*****10.93
 SCHEDULE: 30 MONTHLY SET BY: DOC SPECIAL CONDITIONS: YES
 STAT MAX: 04/24/2007

IISO100

LEGAL FACE SHEET

TIME 06:59

DOC NO: [REDACTED] NAME: [REDACTED] ("AL") STATUS: CP SANCTION

CMP. CO./CAUSE OFFENSE DESC. V OC CNTS MIN.TERM CC CS MANDATORY JAIL

COM. COUNTY GTL TIME START RECEIVED OC MIN.TERM CC CS REL.DATE STATUS
#AK#N KING 50 07/17/2002 07/17/02 79 3Y 0M21D AJ 12/19/2003 EX

CMP. CO./CAUSE OFFENSE DESC. V OC CNTS MIN.TERM CC CS MANDATORY JAIL
[REDACTED] IDENTITY THEFT N 79 1C 3Y 0M21D 0Y 0M 0D 77

TOTAL MONETARY OBLIGATION: ORDERED \$**7499.91 ;AS OF 05/05/05 PAID \$*****15.00
SCHEDULE: 30 MONTHLY SET BY: DOC SPECIAL CONDITIONS: YES
STAT MAX: 05/19/2012

#AL#N KITTTITAS 50 01/26/2004 01/26/04 76 2Y 1M 0D 01/31/2004 EX
CMP. CO./CAUSE OFFENSE DESC. V OC CNTS MIN.TERM CC CS MANDATORY JAIL
[REDACTED] FORGERY N 76 1C 2Y 1M 0D 0Y 0M 0D 750

TOTAL MONETARY OBLIGATION: ORDERED \$**4390.00 ;AS OF 09/02/05 PAID \$***650.00
SCHEDULE: 0 SET BY: SPECIAL CONDITIONS: NO
STAT MAX: 01/05/2007

Table with 4 columns: DETAINER TYPE, AUTHORITY, CHARGE(S), CLOSED. Rows include dates and details for various detainers such as MI KRKLND PD AOB:\$500 THEFT, 3RD WAR#250699K and HS SEATTLE MUNICIPAL DWLS BAIL \$550.

COMMENTS: ADD DOB 051964 NLT PSI KC941016217 COMP.070594 JT
INITIAL CLASS TO HQS 08-22-95 SENT. SUMMARY ACCEPTED IN LIEU
OF PSI 951013119 DN 091395. JT KC951013119 TO WCCW 100495. JT
SUBMITTED 10 E/OUT 1/18/96 INITIAL CLASS TO HQS 11APR97
4158 10 04/20/97 F01 INI 111799 OR/TACOME 1&2 MS
FOS#12086617 PROBATION MS 11/30/99 DENIED RS
RECORD SENT TO OMMU 12/29/99 PMB/TACOMA
P ACCPTD AT PHWR 082002 LR 10917 63 10/08/03 F01
09299 38 07/01/04 111 10020 38 04/14/05 117

IISO100

LEGAL FACE SHEET

TIME 06:59

DOC NO: [REDACTED] NAME: [REDACTED] ("AL") STATUS: CP SANCTION

| MOVEMENT DATE & TYPE | DESTINATION | REASON FOR | ORIGIN |
|--------------------------|----------------|-----------------|--------------|
| 08/02/95 NEW COMMITMENT | W.C.C.WOMEN | INITIAL CLASSI. | CLARK |
| 08/28/95 OUT TO COURT | KING | COURT ORDER | W.C.C.WOMEN |
| 09/21/95 RET.FM.COURT-NS | W.C.C.WOMEN | RETURN FR COURT | KING |
| 10/02/95 OUT TO COURT | SNOHOMISH | COURT ORDER | W.C.C.WOMEN |
| 10/05/95 RET.FM.COURT | W.C.C.WOMEN | RETURN FR COURT | SNOHOMISH |
| 11/20/95 ESCORTED LEAVE | PIERCE | MEDICAL NEEDS | W.C.C.WOMEN |
| 11/20/95 RET.FM.AUTH.LV. | W.C.C.WOMEN | MEDICAL COMPLTD | PIERCE |
| 01/04/96 ESCORTED LEAVE | PIERCE | MEDICAL NEEDS | W.C.C.WOMEN |
| 01/04/96 RET.FM.AUTH.LV. | W.C.C.WOMEN | MEDICAL COMPLTD | PIERCE |
| 03/13/96 ESCORTED LEAVE | PIERCE | MEDICAL NEEDS | W.C.C.WOMEN |
| 03/13/96 RET.FM.AUTH.LV. | W.C.C.WOMEN | MEDICAL COMPLTD | PIERCE |
| 08/22/96 OUT TO COURT | JEFFERSON | COURT ORDER | W.C.C.WOMEN |
| 08/23/96 RET.FM.COURT | W.C.C.WOMEN | RETURN FR COURT | JEFFERSON |
| 10/07/96 EXPIRATION | CLARK | NORMAL RELEASE | W.C.C.WOMEN |
| 03/19/97 READMISSION | W.C.C.WOMEN | INITIAL CLASSI. | CLARK |
| 04/21/97 TRANSFERRED TO | WCCW MINIMUM | PROGRAM CHANGE | W.C.C.WOMEN |
| 04/21/97 ESCORTED LEAVE | PIERCE | MEDICAL NEEDS | WCCW MINIMUM |
| 04/21/97 RET.FM.AUTH.LV. | WCCW MINIMUM | MEDICAL COMPLTD | PIERCE |
| 05/24/97 TRANSFERRED TO | W.C.C.WOMEN | PROGRAM CHANGE | WCCW MINIMUM |
| 07/25/97 ESCORTED LEAVE | PIERCE | MEDICAL NEEDS | W.C.C.WOMEN |
| 07/25/97 RET.FM.AUTH.LV. | W.C.C.WOMEN | MEDICAL COMPLTD | PIERCE |
| 08/10/99 EXPIRATION | OREGON | REL.TO DETAINER | W.C.C.WOMEN |
| 07/17/02 READMISSION | W.C.C.WOMEN | INITIAL CLASSI. | PIERCE |
| 08/13/02 TRANSFERRED TO | WCCW MINIMUM | INITIAL CLASSI. | W.C.C.WOMEN |
| 03/22/03 TRANSFERRED TO | W.C.C.WOMEN | PROGRAM CHANGE | WCCW MINIMUM |
| 04/09/03 TRANSFERRED TO | WCCW MINIMUM | PROGRAM CHANGE | W.C.C.WOMEN |
| 04/23/03 TRANSFERRED TO | W.C.C.WOMEN | PROGRAM CHANGE | WCCW MINIMUM |
| 01/14/04 CC RELEASE | KING | LEGISLATIVE REL | W.C.C.WOMEN |
| 01/26/04 READMISSION | W.C.C.WOMEN | INITIAL CLASSI. | KITTITAS |
| 01/26/04 EXPIRATION | KITTITAS | SRA DISCHARGE | W.C.C.WOMEN |
| 02/12/06 CCI VIOLATION | SNHMSH CNTY VI | CCI OFFENDER | SNOHOMISH |

| HOUSING DATE & LOCATION | COUNSELOR | WORK ASSIGN. | SUPERVISOR |
|-------------------------|---------------|-----------------|---------------|
| 08/02/95 F01-R118A | POSITION GD40 | | |
| 08/02/95 F01-R218B | POSITION GD40 | | |
| 09/21/95 F01-R310A | POSITION GD40 | | |
| 09/22/95 F01-3E11A | POSITION BT43 | | |
| 10/02/95 F01-3E11A | POSITION BT43 | UNASSIGNED-WAIT | POSITION 9999 |
| 10/05/95 F01-3E11A | POSITION BT43 | UNASSIGNED-WAIT | POSITION 9999 |
| 10/11/95 F01-3E11A | POSITION BT43 | UNASSIGNED-WAIT | POSITION 9999 |
| | | STUDENT-HIGH SC | POSITION TCC1 |
| 10/12/95 F01-2E17A | POSITION BT43 | UNASSIGNED-WAIT | POSITION 9999 |

IISO100

LEGAL FACE SHEET

TIME 06:59

DOC NO: [REDACTED] NAME: [REDACTED] ("AL") STATUS: CP SANCTION

| HOUSING DATE & LOCATION | COUNSELOR | WORK ASSIGN. | SUPERVISOR |
|-------------------------|---------------|-----------------|---------------|
| 10/17/95 F01-2W09A | POSITION BT43 | STUDENT-HIGH SC | POSITION TCC1 |
| | | UNASSIGNED-WAIT | POSITION 9999 |
| 10/19/95 F01-2E02A | POSITION BT43 | STUDENT-HIGH SC | POSITION TCC1 |
| | | UNASSIGNED-WAIT | POSITION 9999 |
| 11/03/95 F01-2E02A | POSITION BT43 | STUDENT-HIGH SC | POSITION TCC1 |
| | | FOOD SERVICE WO | POSITION BT46 |
| | | STUDENT-HIGH SC | POSITION TCC1 |
| 04/17/96 F01-2E02A | POSITION BT43 | FOOD SERVICE WO | POSITION BT46 |
| 08/10/96 F01-TRLR1 | POSITION BT43 | FOOD SERVICE WO | POSITION BT46 |
| 08/11/96 F01-2E02A | POSITION BT43 | FOOD SERVICE WO | POSITION BT46 |
| 09/20/96 F01-TRLR1 | POSITION BT43 | FOOD SERVICE WO | POSITION BT46 |
| 09/22/96 F01-2E02A | POSITION BT43 | FOOD SERVICE WO | POSITION BT46 |
| 03/19/97 F01-R312A | POSITION BT43 | FOOD SERVICE WO | POSITION BT46 |
| 03/19/97 F01-5W02A | POSITION GC21 | FOOD SERVICE WO | POSITION BT46 |
| 03/24/97 F01-R216A | POSITION GC21 | FOOD SERVICE WO | POSITION BT46 |
| 03/27/97 F01-R216A | POSITION GC21 | UNASSIGNED-WAIT | POSITION 9999 |
| 04/02/97 F01-R218B | POSITION 0014 | UNASSIGNED-WAIT | POSITION 9999 |
| 04/21/97 F03-JB05U | POSITION BT43 | UNASSIGNED-WAIT | POSITION FAAA |
| | | UNASSIGNED-WAIT | POSITION FAAA |
| 05/24/97 F01-2W18D | POSITION 0014 | UNASSIGNED-WAIT | POSITION 9999 |
| 06/10/97 F01-2W17B | POSITION 0014 | UNASSIGNED-WAIT | POSITION 9999 |
| 06/20/97 F01-2E05A | POSITION BT43 | FOOD SERVICE WO | POSITION BT46 |
| 10/14/97 F01-MA108U | POSITION BT43 | FOOD SERVICE WO | POSITION BT46 |
| 10/15/97 F01-MA108U | POSITION 0014 | FOOD SERVICE WO | POSITION BT46 |
| | | UNASSIGNED-WAIT | POSITION FAAA |
| 10/20/97 F01-5W14A | POSITION 0014 | FOOD SERVICE WO | POSITION BT46 |
| | | UNASSIGNED-WAIT | POSITION FAAA |
| 10/27/97 F01-MA108L | POSITION 0014 | FOOD SERVICE WO | POSITION BT46 |
| | | UNASSIGNED-WAIT | POSITION FAAA |
| 10/29/97 F01-MA108U | POSITION 0014 | FOOD SERVICE WO | POSITION BT46 |
| | | UNASSIGNED-WAIT | POSITION FAAA |
| 10/31/97 F01-MA108U | POSITION 0014 | DRAFTER I | POSITION CADI |
| | | UNASSIGNED-WAIT | POSITION FAAA |
| 11/20/97 F01-MA108U | POSITION BT43 | DRAFTER I | POSITION CADI |
| | | UNASSIGNED-WAIT | POSITION FAAA |
| 03/09/98 F01-MA219L | POSITION BT43 | DRAFTER I | POSITION CADI |
| | | UNASSIGNED-WAIT | POSITION FAAA |
| 03/12/98 F01-5E04A | POSITION BT43 | DRAFTER I | POSITION CADI |
| | | UNASSIGNED-WAIT | POSITION FAAA |
| 03/18/98 F01-MA217U | POSITION GC31 | DRAFTER I | POSITION CADI |
| | | UNASSIGNED-WAIT | POSITION FAAA |
| 07/10/98 F01-MA218U | POSITION GC31 | DRAFTER I | POSITION CADI |
| | | UNASSIGNED-WAIT | POSITION FAAA |

IISO100

LEGAL FACE SHEET

TIME 06:59

DOC NO: [REDACTED] NAME: [REDACTED] ("AL") STATUS: CP SANCTION

| HOUSING DATE & LOCATION | COUNSELOR | WORK ASSIGN. | SUPERVISOR |
|-------------------------|---------------|------------------------------------|--------------------------------|
| 07/17/98 F01-TRLR1 | POSITION GC31 | DRAFTER I UNASSIGNED-WAIT | POSITION CADI POSITION FAAA |
| 07/18/98 F01-MA218U | POSITION GC31 | DRAFTER I UNASSIGNED-WAIT | POSITION CADI POSITION FAAA |
| 08/26/98 F01-TRLR1 | POSITION GC31 | DRAFTER I UNASSIGNED-WAIT | POSITION CADI POSITION FAAA |
| 08/29/98 F01-MA218U | POSITION GC31 | DRAFTER I UNASSIGNED-WAIT | POSITION CADI POSITION FAAA |
| 09/01/98 F01-MA218U | POSITION GC31 | INDUSTRIAL SEWI UNASSIGNED-WAIT | POSITION IS01 POSITION FAAA |
| 10/16/98 F01-MA231U | POSITION GC31 | INDUSTRIAL SEWI UNASSIGNED-WAIT | POSITION IS01 POSITION FAAA |
| 10/24/98 F01-TRLR1 | POSITION GC31 | INDUSTRIAL SEWI UNASSIGNED-WAIT | POSITION IS01 POSITION FAAA |
| 10/25/98 F01-MA231U | POSITION GC31 | INDUSTRIAL SEWI UNASSIGNED-WAIT | POSITION IS01 POSITION FAAA |
| 11/28/98 F01-TRLR1 | POSITION GC31 | INDUSTRIAL SEWI UNASSIGNED-WAIT | POSITION IS01 POSITION FAAA |
| 11/29/98 F01-MA231U | POSITION GC31 | INDUSTRIAL SEWI UNASSIGNED-WAIT | POSITION IS01 POSITION FAAA |
| 02/20/99 F01-TRLR1 | POSITION GC31 | INDUSTRIAL SEWI UNASSIGNED-WAIT | POSITION IS01 POSITION FAAA |
| 02/21/99 F01-MA231U | POSITION GC31 | INDUSTRIAL SEWI UNASSIGNED-WAIT | POSITION IS01 POSITION FAAA |
| 05/10/99 F01-MA219U | POSITION GC31 | INDUSTRIAL SEWI UNASSIGNED-WAIT | POSITION IS01 POSITION FAAA |
| 06/26/99 F01-TRLR1 | POSITION GC31 | INDUSTRIAL SEWI UNASSIGNED-WAIT | POSITION IS01 POSITION FAAA |
| 06/27/99 F01-MA219U | POSITION GC31 | INDUSTRIAL SEWI UNASSIGNED-WAIT | POSITION IS01 POSITION FAAA |
| 07/17/02 F01-R131F | POSITION GC31 | | |
| 07/19/02 F01-R334B | POSITION GC31 | | |
| 07/19/02 F01-R334B | POSITION GD40 | | |
| 07/30/02 F01-C334B | POSITION GD40 | | |
| 08/13/02 F03-JA04 | POSITION BT43 | | |
| 08/22/02 F03-JA04 | POSITION GD28 | | |
| 11/14/02 F03-JA17U | POSITION GD28 | | |
| 12/05/02 F03-KA12 | POSITION GD28 | | |
| 12/05/02 F03-KA12 | | | |
| 12/31/02 F03-KD10U | | | |
| 01/09/03 F03-KD10U | POSITION GD04 | | |
| 04/09/03 F03-KD10U | POSITION GD04 | | |
| 04/23/03 F01-MB152U | POSITION GD40 | | |

0471

IISO100

LEGAL FACE SHEET

TIME 06:59

DOC NO: [REDACTED] NAME: [REDACTED] ("AL") STATUS: CP SANCTION

| HOUSING DATE & LOCATION | COUNSELOR | WORK ASSIGN. | SUPERVISOR |
|-------------------------|---------------------|--------------|------------|
| 04/30/03 F01-MB152U | POSITION BT43 | | |
| 06/03/03 F01-MB152U | POSITION 0057 | | |
| 06/03/03 F01-MB152U | POSITION BT43 | | |
| 10/01/03 [REDACTED] | POSITION [REDACTED] | | |
| 10/21/03 [REDACTED] | ALLEY, SONJA | | |

| DATE | PROGRAM-POSITION | --WEEK-- | -----DAY----- | ---TIME--- | STATUS |
|----------|------------------------|----------|-----------------|-------------|--------|
| 07/21/99 | J609I114 INDUST SEW MA | 1 2 3 4 | SU M T W TH F S | 07:30-15:30 | TRN |
| 08/02/02 | V253A121 INFORMATION T | | | | RSH |
| 08/26/02 | C415C008 WORK ETHICS | 1 | M T W TH F | 09:00-15:00 | RSH |
| 09/11/02 | J326J101 CUSTODIAN I | 1 2 3 4 | T W TH F S | 08:00-14:00 | CMP |
| 10/14/02 | C415C003 WORK ETHICS | 1 | M T W TH F | 09:00-15:00 | CMP |
| 10/17/02 | J121S102 STOCK I CLERK | 1 2 3 4 | M T W TH F | 07:30-15:30 | CMP |
| 12/02/02 | C415C014 WORK ETHICS | 1 | M T W TH F | 09:00-15:00 | CMP |
| 01/02/03 | J206P110 COMMUNITY WOR | 1 2 3 4 | M T W TH F | 07:00-17:00 | TRN |
| 07/29/03 | J348X104 LAUNDRY I WOR | 1 2 3 4 | T W TH F S | 22:00-05:50 | CMP |
| 08/27/03 | J701C114 INTERPRETER/T | 1 2 3 4 | M T W TH F | 08:00-15:50 | TRN |

| EARNED EARLY RELEASE DATE & TYPE | DOC | ISRB | STATUS | LOCATION |
|-----------------------------------|-------|-------|---------|----------|
| 08/02/95--01/01/96 EARNED TIME | 25.33 | 0.00 | PENDING | WCCW |
| AD | 25.33 | 0.00 | | |
| AE | 16.97 | 0.00 | | |
| 03/19/97--05/31/98 GOOD COND.TIME | 0.00 | 0.00 | PENDING | WCCW |
| 03/19/97--01/01/98 EARNED TIME | 48.00 | 0.00 | PENDING | WCCW |
| AF | 48.00 | 48.00 | | |
| 01/01/98--05/31/98 EARNED TIME | 25.00 | 0.00 | PENDING | WCCW |
| AF | 25.00 | 25.00 | | |
| 05/31/98--11/01/98 EARNED TIME | 25.67 | 0.00 | PENDING | WCCW |
| AG | 25.67 | 0.00 | | |
| 11/01/98--06/01/99 EARNED TIME | 35.33 | 0.00 | PENDING | WCCW |
| AG | 35.33 | 0.00 | | |
| 06/01/99--08/01/99 EARNED TIME | 10.17 | 0.00 | PENDING | WCCW |
| AG | 10.17 | 0.00 | | |
| 07/17/02--09/01/02 EARNED TIME | 7.67 | 0.00 | PENDING | WCCW |
| AH | 7.67 | 0.00 | | |
| AI | 7.67 | 0.00 | | |
| AJ | 7.67 | 0.00 | | |
| AK | 7.67 | 0.00 | | |
| 09/01/02--05/01/03 EARNED TIME | 40.33 | 0.00 | PENDING | WCCWMSC |
| AH | 40.33 | 0.00 | | |
| AI | 40.33 | 0.00 | | |
| AJ | 38.33 | 0.00 | | |
| AK | 40.33 | 0.00 | | |

IISO100

LEGAL FACE SHEET

TIME 06:59

DOC NO: [REDACTED] NAME: [REDACTED] ("AL") STATUS: CP SANCTION

| EARNED EARLY RELEASE DATE & TYPE | DOC | ISRB | STATUS | LOCATION |
|----------------------------------|-------|------|---------|----------|
| 05/01/03--01/14/04 EARNED TIME | 43.00 | 0.00 | PENDING | WCCW |
| AH | 43.00 | 0.00 | | |
| AI | 43.00 | 0.00 | | |
| AK | 43.00 | 0.00 | | |

| INFRACTION DATE & TYPE | CELL | DOC | ISRB | STATUS | SANCTIONS | LOCATION |
|-------------------------------|------|-----|------|---------|------------|----------|
| 03/19/97 563 TAMPER FIRE EQU. | N | 0 | 0 | APPLIED | MAX SECUR. | WCCW |
| | | | | | 10 | |
| | | | | | 2I SUSPEND | |
| | | | | | 10 | |
| | | | | | 90 | |

* CAUSED A FALSE FIRE ALARM BY SMOKING IN HER ROOM

| | | | | | | |
|------------------------------|---|---|---|---------|--------------|------|
| 02/10/98 509 REFUSE TO LEAVE | N | 0 | 0 | APPLIED | REMOVED SANC | WCCW |
| | | | | | 2I SUSPEND | |
| | | | | | 05 | |
| | | | | | 90 | |

* REFUSED DIRECTIVES TO GO TO ANOTHER AREA DUE TO HER DISRUPTIVE BEHAVIOR
 * WHICH INVOLVED ANOTHER I/M DURING WORK PROGRAMMING

| | | | | | | |
|--------------------------------|---|---|---|---------|-----------|------|
| 03/23/03 714 POSSESSING > \$10 | N | 0 | 0 | APPLIED | REPRIMAND | WCCW |
| | | | | | | |
| | | | | | | |
| | | | | | | |

* HAD A WALKMAN CASSETTE PLAYER AND HEADPHONES THAT WERE NOT ON HER PROPERTY
 * INVENTORY.

| CUSTODY DATE | SCORE | TYPE | ASSIGNED | CUSTODY | OVERRIDE | LOCATION |
|--------------|-------|----------|------------|---------|----------|--------------|
| 08/08/1995 | 47 | INITIAL | 08/24/1995 | MEDIUM | | W.C.C.WOMEN |
| 01/05/1996 | 52 | REVIEW | 02/28/1996 | MINIMUM | POLICY | W.C.C.WOMEN |
| 09/09/1996 | 57 | REVIEW | 00/00/0000 | | | W.C.C.WOMEN |
| 04/14/1997 | 47 | INITIAL | 04/14/1997 | MEDIUM | | W.C.C.WOMEN |
| 01/20/1998 | 49 | REVIEW | 02/18/1998 | MEDIUM | | W.C.C.WOMEN |
| 11/05/1998 | 52 | REVIEW | 11/25/1998 | MEDIUM | | W.C.C.WOMEN |
| 05/05/1999 | 52 | REVIEW | 07/01/1999 | MEDIUM | | W.C.C.WOMEN |
| 07/24/2002 | 51 | INITIAL | 08/09/2002 | MINIMUM | | W.C.C.WOMEN |
| 09/16/2002 | 62 | PLAN RVW | 10/01/2002 | MINIMUM | | WCCW MINIMUM |

I CC ACTION: MAINTAIN MIP, HOUSING AND PROGRAM; MAINTAIN TARGETS FOR 708, 718; TARGET M11 FOR 1-27-04.

| | | | | | | |
|------------|----|--------|------------|---------|--|--------------|
| 02/18/2003 | 67 | REVIEW | 02/18/2003 | MINIMUM | | WCCW MINIMUM |
|------------|----|--------|------------|---------|--|--------------|

F RMT MET FOR REVIEW. MAINTAIN MIP CUSTODY, MAINTAIN M11 CUSTODY TARGET AND REFERRALS FOR PRE-RELEASE AND WORK RELEASE.

| | | | | | | |
|------------|----|----------|------------|--------|--|-------------|
| 04/29/2003 | 52 | PLAN RVW | 05/15/2003 | MEDIUM | | W.C.C.WOMEN |
|------------|----|----------|------------|--------|--|-------------|

I CC ACTION: DEMOTE TO MEDIUM AND ASSIGN APPROPRIATE HOUSING & PROGRAMMING. CANCEL REFERRALS TO 708/718 AND M11 TARGET.

03/14/06

WASHINGTON DEPARTMENT OF CORRECTIONS

PAGE 9

IISO100

LEGAL FACE SHEET

TIME 06:59

DOC NO: [REDACTED] NAME [REDACTED] ("AL") STATUS: CP SANCTION

IISUI005 NO OUT TIME FOUND

IISUI009 NO ISR BOARD INFO FOUND

IISUI015 NO HOLDS FOUND

0474

DOC Number [REDACTED]

Name: [REDACTED]

Please click on the picture to enlarge it.

| PHOTO | DATE OF PHOTO | SOURCE OF PHOTO |
|------------|----------------------|-----------------|
| [REDACTED] | 5/28/2004 1:58:08 PM | GENIE |
| [REDACTED] | 12/8/2003 3:26:39 PM | GENIE |
| [REDACTED] | 7/19/2002 3:03:27 PM | TAS |
| [REDACTED] | 7/19/2002 3:03:18 PM | TAS |

Close



Developed and Maintained by DOC's IT Web Application Unit.

For assistance, please contact your local Site IT Coordinator (SITC). If you are unsure of who your SITC is, please refer to [this page](#).

0478

DT37 0 [REDACTED]
EYG OTST037
[REDACTED]

03/03/06 08.42.53
PAGE 001

OFFENDR CHRONO SCREEN

COMMUNITY CONCERNS: N LOCATION: F01 W.C.C.WOMEN

OFFICER/CNSLR: GD40 WRIGHT, ERIN N

ADMIT/INTAKE DATE: 02/12/2006

VICTIM WRAP AROUND/SENSITIVE: N

02/28/06 TC 20 I TOLD HER THAT SHE WOULD NEED TO PROVIDE INFORMATION VIA PREA,
THE GRIEVANCE PROCESS OR THE CCO'S SUPERVISOR IN ORDER FOR
ACTION TO BE TAKEN IN THE INCIDENT. I EXPLAINED THAT WITHOUT
KNOWING WHO IT WAS THAT ENGAGED IN THE INAPPROPRIATE BEHAVIOR,
THERE IS NO WAY TO INVESTIGATE THE SITUATION. SHE REPORTD SHE
HAD A LOT OF PERSONAL EVIDENCE BUT STILL WOULD NOT GIVE ME ANY
MO RE NFORMATION AND CONTINUED TO DECLINE IN PROVIDING FURTHER
INFORMATION OF ANY KIND. 03/02/06 R RILEY

02/28/06 TC 24 CONT. INTO IT. I INFORMED CCS ADAMS AS WELL OF THE ENTIRE
CONVERSATION. 03/02/06 R RILEY

02/28/06 TC 28 I IMMEDIATELY CONTACTED STEVE BAXTER AT 360-725-8738, INFORMED
HIM OF THE INFORMATION & HE SAID HE WOULD LOOK INTO THE
SITUATION. 03/02/06 R RILEY

03/02/06 RC 04 DENY 5990 HALF-TIME, RMB 03/02/06 D KEELEN

PF7-BKWRD ENTER-FRWRD (PUT CURSOR ON DATE, GO TO UPDTE) PF11-ADD

0479

DT37 0

EYG OTST037

03/03/06 08.44.45

PAGE 002

OFFENDR CHRONO SCREEN

COMMUNITY CONCERNS: N LOCATION: F01 W.C.C.WOMEN

OFFICER/CNSLR: GD40 WRIGHT, ERIN N

ADMIT/INTAKE DATE: 02/12/2006

VICTIM WRAP AROUND/SENSITIVE: N

02/28/06 TC 20 I TOLD HER THAT SHE WOULD NEED TO PROVIDE INFORMATION VIA PREA, THE GRIEVANCE PROCESS OR THE CCO'S SUPERVISOR IN ORDER FOR ACTION TO BE TAKEN IN THE INCIDENT. I EXPLAINED THAT WITHOUT KNOWING WHO IT WAS THAT ENGAGED IN THE INAPPROPRIATE BEHAVIOR, THERE IS NO WAY TO INVESTIGATE THE SITUATION. SHE REPORTD SHE HAD A LOT OF PERSONAL EVIDENCE BUT STILL WOULD NOT GIVE ME ANY MO RE NFORMATION AND CONTINUED TO DECLINE IN PROVIDING FURTHER INFORMATION OF ANY KIND. 03/02/06 R RILEY

02/28/06 TC 24 CONT. INTO IT. I INFORMED CCS ADAMS AS WELL OF THE ENTIRE CONVERSATION. 03/02/06 R RILEY

02/28/06 TC 28 I IMMEDIATELY CONTACTED STEVE BAXTER AT 360-725-8738, INFORMED HIM OF THE INFORMATION & HE SAID HE WOULD LOOK INTO THE SITUATION. 03/02/06 R RILEY

03/02/06 RC 04 DENY 5990 HALF-TIME, RMB 03/02/06 D KEELEN

PF7-BKWRD ENTER-FRWRD (PUT CURSOR ON DATE, GO TO UPDTE) PF11-ADD

0480

King County Navigation Bar (text navigation at bottom)

Jail Inmate Lookup Service(JILS)

[Browse Jail Register](#) [Search Jail Booking System](#) [Other Jail Search Resources](#)



Custody/Facility: Regional Justice Center

Total Bail Amount: Bail Denied

| | SUN | MON | TUE | WED | THR | FRI | SAT |
|--------------------|-------------|--------------|--------------|-----|-------------|-----|--------------|
| Visiting Schedule: | 3:00p-5:30p | 7:00p-10:00p | 11:00a-2:00p | NA | 3:00p-5:30p | NA | 8:00a-10:00a |

NOTE

Children, age 7 and under may visit with parent or guardian Monday - Friday between the hours of 1:00pm to 2:00pm and 4:30pm to 5:30pm ONLY. Family visiting allowed on Saturday & Sunday during the inmate's scheduled visiting time.

Booking Events:

BA: 206005901

Book Date: 02/10/2006 20:56

Release Date:

=

0481

Charges for this booking

Cause No:
Court:
RCW / ORD: 2599
Release Reason: Conditional release
Bail Amount: Bail Denied
Charge: INV. FORGERY

Cause No:
Court:
RCW / ORD: 2899
Release Reason: Conditional release
Bail Amount: Bail Denied
Charge: INV. STOLEN PROPERTY

Cause No:
Court:
RCW / ORD: 9.94A.195
Release Reason:
Bail Amount: Bail Denied
Charge: COM PLAC AR ID THEFT

Cause No: [REDACTED]
Court: KITITTAS DIST COURT
RCW / ORD: 46.61.500
Release Reason:
Bail Amount: Bail Denied
Charge: FTA/REC DRIVE

Cause No:
Court:
RCW / ORD: 2599
Release Reason:
Bail Amount: Bail Denied
Charge: INV. FORGERY

Cause No:
Court:
RCW / ORD: 2899
Release Reason:
Bail Amount: Bail Denied

Data Accuracy Disclaimer/Privacy Policy

W3C Web Content Accessibility Conformance,
Making Content Accessible For People With Disabilities
Accessibility Notifications: None [Customize](#) [help](#)

0482

[King County](#) | [DAJD Home](#) | [News](#) | [Services](#) | [Comments](#) | [Search](#)

Links to external sites do not constitute endorsements by King County.
By visiting this and other King County web pages, you expressly agree to
be bound by terms and conditions of the site. [The details.](#)

0483

IISO100

LEGAL FACE SHEET

TIME 06:59

DOC NO: [REDACTED] NAME: [REDACTED] ("AM") STATUS: ACTIVE
BED NO: F01RA102B COUNSELOR: GC72 JACKSON, TERESE

CURRENT LOCATION: W.C.C.WOMEN
SEX: F AGE: 46 FBI NO: [REDACTED]
RACE : WHITE SID NO: [REDACTED]
HISP ORIG : NO
HEALTH RECORD REVIEW : OPEN

MXED: 05/03/2007 MNED:
ERD : 12/05/2006 ADJ.: 12/05/2006
NRD : 07/13/2004 SCORE: 57
CUS.: MI1 MFED: 02/10/2006
COMM. CONCERN: N RMI: RMB
VICTIM WRAP AROUND: N
VW ELIGIBLE:NO COMM.PLACEMENT: NO

NAMES: [REDACTED] ("AE")
[REDACTED] ("AF")
[REDACTED] ("AG")
[REDACTED] ("AH")
[REDACTED] ("AI")
[REDACTED] ("AJ")
[REDACTED] ("AK")
[REDACTED] ("AL")
[REDACTED] (TRUE)
[REDACTED] (COMM)
[REDACTED] (AKA)
[REDACTED] (AKA)
[REDACTED] (AKA)
[REDACTED] (AKA)
[REDACTED] (AKA)

LSI-R: 41 AND LSI LEVEL : HIGH
SSA NO: [REDACTED] BIRTH: [REDACTED] 1959

P. PREL: SUPT REFR DIRECT 709 P. WTR: SUPT REF DIR 723
P. MFED: SUPT APP-REFER MFSC P. REL: N/A
P U L H E S D X T DATE REGISTERABLE OFFENDER : N
1 1 1 1 1 1 1 1 03/07/2006

Table with columns: COM, COUNTY, GTL TIME START RECEIVED OC, MIN.TERM CC CS, REL.DATE STATUS. Rows include *AE*N SNOHOMISH and *AF*N KING with offense details like FORGERY and POSS STOLN PROP.

TOTAL MONETARY OBLIGATION: ORDERED \$***3290.00 ;AS OF 08/05/05 PAID \$****685.00
SCHEDULE: 75 MONTHLY SET BY: COURT SPECIAL CONDITIONS: NO
STAT MAX:

*AF*N KING 33 04/08/1993 04/08/93 76 2Y 1M 0D AE 07/04/1994 EX
CMP. CO./CAUSE OFFENSE DESC. V OC CNTS MIN.TERM CC CS MANDATORY JAIL
[REDACTED] FORGERY N 76 1C 2Y 1M 0D 0Y 0M 0D 90

TOTAL MONETARY OBLIGATION: ORDERED \$***8691.50 ;AS OF 08/10/05 PAID \$****510.00
SCHEDULE: 50 MONTHLY SET BY: COURT SPECIAL CONDITIONS: NO
STAT MAX:

IISO100

LEGAL FACE SHEET

TIME 06:59

DOC NO: [REDACTED] NAME: [REDACTED] ("AM") STATUS: ACTIVE

| COM. | COUNTY | GTL | TIME | START | RECEIVED | OC | MIN.TERM | CC | CS | REL.DATE | STATUS |
|----------------|--------|---------|------------|----------|----------|-------|----------|----------|----|------------|----------------|
| *AG*N | KING | 33 | 04/03/1997 | 04/03/97 | 76 | 1Y10M | 0D | | | 05/17/1998 | AC |
| CMP. CO./CAUSE | | OFFENSE | DESC. | | V | OC | CNTS | MIN.TERM | CC | CS | MANDATORY JAIL |
| [REDACTED] | | FORGERY | | | N | 76 | 1C | 1Y10M | 0D | 0Y 0M 0D | 109 |

TOTAL MONETARY OBLIGATION: ORDERED \$****828.00 ;AS OF 09/28/04 PAID \$****293.88
 SCHEDULE: 20 MONTHLY SET BY: DOC SPECIAL CONDITIONS: YES
 STAT MAX:

| COM. | COUNTY | GTL | TIME | START | RECEIVED | OC | MIN.TERM | CC | CS | REL.DATE | STATUS |
|----------------|--------|---------|------------|----------|----------|-------|----------|----------|----|------------|----------------|
| #AH#N | PIERCE | 50 | 07/19/2002 | 07/19/02 | 79 | 2Y 5M | 0D | | | 05/24/2003 | EX |
| CMP. CO./CAUSE | | OFFENSE | DESC. | | V | OC | CNTS | MIN.TERM | CC | CS | MANDATORY JAIL |
| [REDACTED] | | THEFT 2 | | | N | 79 | 1C | 2Y 5M | 0D | 0Y 0M 0D | 264 |

TOTAL MONETARY OBLIGATION: ORDERED \$****610.00 ;AS OF 06/21/04 PAID \$****153.56
 SCHEDULE: 10 MONTHLY SET BY: DOC SPECIAL CONDITIONS: YES
 STAT MAX: 01/23/2007

| COM. | COUNTY | GTL | TIME | START | RECEIVED | OC | MIN.TERM | CC | CS | REL.DATE | STATUS |
|----------------|--------|------------|------------|----------|----------|----------|----------|----------|----|------------|----------------|
| #AI#N | KING | 50 | 08/29/2002 | 08/29/02 | 78 | 1Y 0M21D | AH | | | 03/10/2003 | EX |
| CMP. CO./CAUSE | | OFFENSE | DESC. | | V | OC | CNTS | MIN.TERM | CC | CS | MANDATORY JAIL |
| [REDACTED] | | POSS STOLN | PROPERT | | N | 78 | 2C | 1Y 0M21D | | RVKD-TEC | 183 |

TOTAL MONETARY OBLIGATION: ORDERED \$****500.00 ;AS OF 09/28/04 PAID \$*****0.00
 SCHEDULE: 10 MONTHLY SET BY: DOC SPECIAL CONDITIONS: YES
 STAT MAX:

| COM. | COUNTY | GTL | TIME | START | RECEIVED | OC | MIN.TERM | CC | CS | REL.DATE | STATUS |
|----------------|--------|----------------|------------|----------|----------|----------|----------|----------|----|------------|----------------|
| #AJ#N | KING | 50 | 08/29/2002 | 08/29/02 | 79 | 3Y 0M21D | AI | | | 03/09/2004 | EX |
| CMP. CO./CAUSE | | OFFENSE | DESC. | | V | OC | CNTS | MIN.TERM | CC | CS | MANDATORY JAIL |
| [REDACTED] | | IDENTITY THEFT | | | N | 79 | 1C | 3Y 0M21D | | RVKD-TEC | 177 |

TOTAL MONETARY OBLIGATION: ORDERED \$***7499.91 ;AS OF 02/18/04 PAID \$*****5.00
 SCHEDULE: 20 MONTHLY SET BY: DOC SPECIAL CONDITIONS: YES
 STAT MAX:

| COM. | COUNTY | GTL | TIME | START | RECEIVED | OC | MIN.TERM | CC | CS | REL.DATE | STATUS |
|----------------|--------|---------|------------|----------|----------|-------|----------|----------|----|------------|----------------|
| #AK#N | KING | 50 | 03/06/2003 | 03/06/03 | 76 | 1Y10M | 0D | AJ | | 07/29/2003 | EX |
| CMP. CO./CAUSE | | OFFENSE | DESC. | | V | OC | CNTS | MIN.TERM | CC | CS | MANDATORY JAIL |
| [REDACTED] | | FORGERY | | | N | 76 | 1C | 1Y10M | 0D | 0Y 0M 0D | 378 |

TOTAL MONETARY OBLIGATION: ORDERED \$**10059.71 ;AS OF 09/28/04 PAID \$*****29.67
 SCHEDULE: 50 MONTHLY SET BY: DOC SPECIAL CONDITIONS: YES

IISO100

LEGAL FACE SHEET

TIME 06:59

DOC NO: [REDACTED] NAME [REDACTED] ("AM") STATUS: ACTIVE

CMP. CO./CAUSE OFFENSE DESC. V OC CNTS MIN.TERM CC CS MANDATORY JAIL
STAT MAX: 02/20/2007

COM. COUNTY GTL TIME START RECEIVED OC MIN.TERM CC CS REL.DATE STATUS
#AL#N KING 33 02/10/2006 03/02/06 78 1Y 0M21D 12/21/2004 EX
CMP. CO./CAUSE OFFENSE DESC. V OC CNTS MIN.TERM CC CS MANDATORY JAIL
[REDACTED] POSS STOLN PROPERT N 78 2C 1Y 0M21D 0Y 0M 0D 802

TOTAL MONETARY OBLIGATION: ORDERED \$****500.00 ;AS OF 09/28/04 PAID \$*****10.00
SCHEDULE: 0 SET BY: SPECIAL CONDITIONS: YES
STAT MAX: 11/29/2008

#AM#N KING 33 02/10/2006 03/02/06 79 3Y 0M21D AL 12/05/2006 AC
CMP. CO./CAUSE OFFENSE DESC. V OC CNTS MIN.TERM CC CS MANDATORY JAIL
[REDACTED] DENTISTRY THEFT N 79 1C 3Y 0M21D 0Y 0M 0D 669

TOTAL MONETARY OBLIGATION: ORDERED \$***7499.91 ;AS OF 02/18/04 PAID \$*****5.00
SCHEDULE: 0 SET BY: SPECIAL CONDITIONS: YES
STAT MAX: 04/11/2009

Table with 4 columns: DETAINER TYPE, AUTHORITY, CHARGE(S), CLOSED. Rows include dates like 01/29/93 and charges like PROSTITUTION, FORGERY, LARCENY.

COMMENTS: TPR SCREENING 4/26/93 ACPTED TRGT 9/93 CAT B GMC/DOOP/AK
921058843 FILED AT BELLEVUE ON 6-21-93 SMC
REF PKT SENT TO SEATTLE SCREEN COMM FOR RATCLIFF WTR 9/3/93
W/R PKT REC'D NWA 9/9/93 CS W/R SEA APPRVD 9/14/93 CS
W/R SEA CANCELLED 9/30/93 CS ACCEPTABLE DOC C.D. PROGRAM IF
UNABLE TO COMPLETE RECOMMEND COMMUNITY BASED INTENSIVE
OUTPT. 10/93 SBR/WCCW TPR SCRNING 3-3-94, ACPTD,
TRGT 3/94, CAT A, GMC/DOOP; WR PACKET SEA AREA OFC 7MAR94
W/R PKT RECD NWA 3-94,ERV W/R APRVD SEA 3-15-94,ERV
INT SET FOR 7/6/94 KG. STEVE CAZEL KG.
SENT. SUMMARY ACCEPTED IN LIEU OF PSI 951080517 KJ 022097. JT
PSI KC951080517S COMP.032597BH 4158 10 04/20/97 F01
INITIAL CLASS TO HQS 18APR97 KIN951080517>DCC#233 021398 WH
COMPLTED FILE/BI PKT 5/12/98 TO CCA BARBARA WILSON. CS

IISO100

LEGAL FACE SHEET

TIME 06:59

DOC NO: [REDACTED] NAME: [REDACTED] ("AM") STATUS: ACTIVE

W/R PKT REC'D BWTR 091702 KM ACCP'T BWTR 9-19-02 LN
 REC'D WR SCREEN PKT HBR 020403 APPROVED FOR HBR 022003BOW
 ACCEPT AT 712 ON 7/30/03. JB

| MOVEMENT | DATE & TYPE | DESTINATION | REASON FOR | ORIGIN |
|----------|-----------------|-----------------|-----------------|-----------------|
| 01/28/93 | NEW COMMITMENT | WA COR CTR RC | INITIAL CLASSI. | SNOHOMISH |
| 02/09/93 | OUT TO COURT | KING | COURT ORDER | WA COR CTR RC |
| 04/08/93 | RET.FM.COURT-NS | WA COR CTR RC | RETURN FR COURT | KING |
| 05/04/93 | TRANSFERRED TO | WCCW MINIMUM | INITIAL CLASSI. | WA COR CTR RC |
| 08/26/93 | TRANSFERRED TO | W.C.C.WOMEN | DISC. PROBLEM | WCCW MINIMUM |
| 02/01/94 | RECEIVED AT | WCCW MINIMUM | PROGRAM CHANGE | W.C.C.WOMEN |
| 03/01/94 | TRANSFERRED TO | WCCW MINIMUM | PROGRAM CHANGE | W.C.C.WOMEN |
| 03/18/94 | TRANSFERRED TO | W.C.C.WOMEN | DISC. PROBLEM | WCCW MINIMUM |
| 07/04/94 | EXPIRATION | KING | SRA DISCHARGE | W.C.C.WOMEN |
| 04/03/97 | READMISSION | W.C.C.WOMEN | INITIAL CLASSI. | KING |
| 04/22/97 | TRANSFERRED TO | WCCW MINIMUM | INITIAL CLASSI. | W.C.C.WOMEN |
| 07/18/97 | TRANSFERRED TO | W.C.C.WOMEN | PROGRAM CHANGE | WCCW MINIMUM |
| 07/28/97 | TRANSFERRED TO | WCCW MINIMUM | PROGRAM CHANGE | W.C.C.WOMEN |
| 08/20/97 | TRANSFERRED TO | W.C.C.WOMEN | PROGRAM CHANGE | WCCW MINIMUM |
| 05/08/98 | EXPIRATION | KING | SRA DISCHARGE | W.C.C.WOMEN |
| 07/19/02 | READMISSION | W.C.C.WOMEN | INITIAL CLASSI. | PIERCE |
| 08/05/02 | OUT TO COURT | KING | COURT ORDER | W.C.C.WOMEN |
| 08/29/02 | RET.FM.COURT-NS | W.C.C.WOMEN | RETURN FR COURT | KING |
| 09/25/02 | TRANSFERRED TO | WCCW MINIMUM | INITIAL CLASSI. | W.C.C.WOMEN |
| 11/06/02 | ESCORTED LEAVE | PIERCE | MEDICAL NEEDS | WCCW MINIMUM |
| 11/06/02 | RET.FM.AUTH.LV. | WCCW MINIMUM | MEDICAL COMPLTD | PIERCE |
| 02/24/03 | OUT TO COURT | KING | COURT ORDER | WCCW MINIMUM |
| 03/06/03 | RET.FM.COURT-NS | W.C.C.WOMEN | RETURN FR COURT | KING |
| 03/11/03 | TRANSFERRED TO | WCCW MINIMUM | PROGRAM CHANGE | W.C.C.WOMEN |
| 04/21/03 | ESCORTED LEAVE | PIERCE | MEDICAL NEEDS | WCCW MINIMUM |
| 04/21/03 | RET.FM.AUTH.LV. | WCCW MINIMUM | MEDICAL NEEDS | PIERCE |
| 04/28/03 | ESCORTED LEAVE | PIERCE | MEDICAL NEEDS | WCCW MINIMUM |
| 04/28/03 | RET.FM.AUTH.LV. | WCCW MINIMUM | MEDICAL NEEDS | PIERCE |
| 05/30/03 | ESCORTED LEAVE | PIERCE | MEDICAL NEEDS | WCCW MINIMUM |
| 05/30/03 | RET.FM.AUTH.LV. | WCCW MINIMUM | MEDICAL COMPLTD | PIERCE |
| 06/04/03 | ESCORTED LEAVE | PIERCE | MEDICAL NEEDS | WCCW MINIMUM |
| 06/04/03 | RET.FM.AUTH.LV. | WCCW MINIMUM | MEDICAL COMPLTD | PIERCE |
| 06/17/03 | TRANSFERRED TO | RENAMED-U01 (PL | FAC ASSN CHANGE | WCCW MINIMUM |
| 08/21/03 | TRANSFERRED TO | ELEANOR CHASE | ACCEPTED IN WTR | RENAMED-U01 (PL |
| 11/07/03 | TRANSFERRED TO | RENAMED-U01 (PL | PENDNG DETAINER | ELEANOR CHASE |
| 12/01/03 | CC RELEASE | ISLAND | LEGISLATIVE REL | RENAMED-U01 (PL |
| 02/12/06 | READMISSION | KING CNTY VIOL | DOSA RECLASSIFI | KING |
| 03/02/06 | TRANSFERRED TO | W.C.C.WOMEN | DOSA RECLASSIFI | KING CNTY VIOL |

0487

IISO100

LEGAL FACE SHEET

TIME 06:59

DOC NO [REDACTED] NAME: [REDACTED] ("AM") STATUS: ACTIVE

| HOUSING DATE & LOCATION | COUNSELOR | WORK ASSIGN. | SUPERVISOR |
|-------------------------|---------------|-----------------|---------------|
| 01/28/93 C01-1F10U | POSITION 1131 | | |
| 04/08/93 C01-1A02L | POSITION 1131 | | |
| 04/10/93 C01-1A03L | POSITION 1131 | | |
| 04/14/93 C01-1E06L | POSITION 1131 | | |
| 05/04/93 F03-KA09 | POSITION GD04 | UNASSIGNED | POSITION 9999 |
| 05/12/93 F03-KA09 | POSITION GD04 | TEACHER AIDE I | POSITION TCC1 |
| 05/20/93 F03-KB15 | POSITION GD04 | TEACHER AIDE I | POSITION TCC1 |
| 06/25/93 F03-KB12 | POSITION GD04 | TEACHER AIDE I | POSITION TCC1 |
| 07/02/93 F03-KB12 | POSITION GD04 | TEACHER AIDE I | POSITION TCC1 |
| | | STUDENT/VOC PAR | POSITION TCC1 |
| 07/30/93 F03-KB12 | POSITION GD04 | GROUNDS KEEPER | POSITION GB71 |
| | | STUDENT/VOC PAR | POSITION TCC1 |
| 08/03/93 F03-KB12 | POSITION GD04 | GROUNDS KEEPER | POSITION GB71 |
| 08/26/93 F01-4S18B | POSITION BT43 | GROUNDS KEEPER | POSITION GB71 |
| 09/09/93 F01-4N09A | POSITION BT43 | GROUNDS KEEPER | POSITION GB71 |
| 10/04/93 F01-4N09A | POSITION BT43 | GROUNDS KEEPER | POSITION GB71 |
| 10/08/93 F01-4N09A | POSITION 0014 | GROUNDS KEEPER | POSITION GB71 |
| | | STUDENT-HIGH SC | POSITION TCC1 |
| 10/22/93 F01-5E26G | POSITION 0057 | GROUNDS KEEPER | POSITION GB71 |
| | | STUDENT-HIGH SC | POSITION TCC1 |
| 10/26/93 F01-4N09A | POSITION 0014 | GROUNDS KEEPER | POSITION GB71 |
| | | STUDENT-HIGH SC | POSITION TCC1 |
| 10/28/93 F01-3W01A | POSITION BT43 | GROUNDS KEEPER | POSITION GB71 |
| | | STUDENT-HIGH SC | POSITION TCC1 |
| 11/08/93 F01-3W01A | POSITION BT43 | GROUNDS KEEPER | POSITION GB71 |
| 12/07/93 F01-3W15A | POSITION BT43 | GROUNDS KEEPER | POSITION GB71 |
| 03/01/94 F03-LA07 | POSITION GB97 | UNASSIGNED-WAIT | POSITION 9999 |
| 03/21/94 F01-C224A | POSITION 1131 | COMMUNITY SERVI | POSITION COM1 |
| 03/22/94 F01-C224A | POSITION 1131 | UNASSIGNED | POSITION 9999 |
| 03/29/94 F01-4S17B | POSITION 0014 | UNASSIGNED-WAIT | POSITION FAAA |
| | | UNASSIGNED-WAIT | POSITION FAAA |
| 03/31/94 F01-4S17B | POSITION 0014 | UNASSIGNED-WAIT | POSITION 9999 |
| 04/05/94 F01-4S01A | POSITION 0014 | UNASSIGNED-WAIT | POSITION 9999 |
| 05/27/94 F01-H140B | POSITION 0014 | UNASSIGNED-WAIT | POSITION 9999 |
| 05/28/94 F01-4S01B | POSITION 0014 | UNASSIGNED-WAIT | POSITION 9999 |
| 04/03/97 F01-R212B | POSITION GC21 | | |
| 04/23/97 F03-KB23U | POSITION GD04 | UNASSIGNED-WAIT | POSITION 9999 |
| 05/16/97 F03-JD04 | POSITION GD04 | UNASSIGNED-WAIT | POSITION 9999 |
| 05/20/97 F03-JD04 | POSITION BT87 | UNASSIGNED-WAIT | POSITION 9999 |
| 05/21/97 F03-JD04 | POSITION BT87 | CLERK, GENERAL | POSITION BT46 |
| 06/25/97 F03-KA15 | POSITION BT87 | CLERK, GENERAL | POSITION BT46 |
| 06/27/97 F03-KA15 | POSITION GB87 | CLERK, GENERAL | POSITION BT46 |
| 07/07/97 F03-JB21U | POSITION BT87 | CLERK, GENERAL | POSITION BT46 |

IISO100

LEGAL FACE SHEET

TIME 06:59

DOC NO: [REDACTED] NAME: [REDACTED] ("AM") STATUS: ACTIVE

| HOUSING DATE & LOCATION | COUNSELOR | WORK ASSIGN. | SUPERVISOR |
|-------------------------|---------------------|-----------------|---------------|
| 07/18/97 F01-5E03A | POSITION 0014 | UNASSIGNED-WAIT | POSITION FAAA |
| 07/28/97 F01-5E03A | POSITION BT87 | UNASSIGNED-WAIT | POSITION FAAA |
| 07/28/97 F03-JD21L | POSITION BT87 | UNASSIGNED-WAIT | POSITION 9999 |
| 08/20/97 F01-R318B | POSITION 1131 | UNASSIGNED-WAIT | POSITION FAAA |
| 08/25/97 F01-5W03A | POSITION 1131 | UNASSIGNED-WAIT | POSITION FAAA |
| 09/09/97 F01-R310B | POSITION 1131 | UNASSIGNED-WAIT | POSITION FAAA |
| 09/25/97 F01-C335B | POSITION 1131 | UNASSIGNED-WAIT | POSITION FAAA |
| 10/09/97 F01-C335B | POSITION 1131 | UNASSIGNED | POSITION 9999 |
| 11/19/97 F01-C335B | POSITION 1131 | UNASSIGNED-WAIT | |
| 12/11/97 F01-C335A | POSITION 1131 | ASSEMBLER I | POSITION CIC1 |
| 12/29/97 F01-5W10A | POSITION 1131 | ASSEMBLER I | POSITION CIC1 |
| 01/03/98 F01-C327A | POSITION 1131 | ASSEMBLER I | POSITION CIC1 |
| 04/30/98 F01-C328B | POSITION 1131 | ASSEMBLER I | POSITION CIC1 |
| 07/19/02 F01-R232F | POSITION 1131 | | |
| 07/19/02 F01-R232F | POSITION GD40 | | |
| 07/30/02 F01-C232F | POSITION GD40 | | |
| 08/29/02 F01-C231A | POSITION GD40 | | |
| 09/25/02 F03-KA17U | POSITION BT87 | | |
| 09/27/02 F03-KA17U | POSITION GB88 | | |
| 10/01/02 F03-KA17U | POSITION GB88 | | |
| 10/15/02 F03-KC12U | POSITION GB88 | | |
| 03/06/03 F01-C111F | POSITION GD40 | | |
| 03/11/03 F03-KA22 | POSITION GB88 | | |
| 03/26/03 F03-KC20 | POSITION GB88 | | |
| 06/17/03 708-EK13 | POSITION GK78 | | |
| 06/20/03 708-SP23 | POSITION GK78 | | |
| 07/16/03 708-SP23 | POSITION P295 | | |
| 08/21/03 712- 109A | POSITION BC82 | | |
| 11/07/03 708- C13A | POSITION GK10 | | |
| 03/02/06 F01-RA102B | POSITION GD40 | | |
| 03/03/06 F01-RA102F | POSITION GD40 | | |
| 03/06/06 [REDACTED] | POSITION [REDACTED] | | |
| 03/09/06 [REDACTED] | JACKSON, TERESE | | |

DATE PROGRAM-POSITION --WEEK-- -----DAY----- ---TIME--- STATUS
05/07/98 V651002F OFFICE OCCUPA TRN

IISO100

LEGAL FACE SHEET

TIME 06:59

DOC NO: [REDACTED] NAME: [REDACTED] ("AM") STATUS: ACTIVE

| DATE | PROGRAM-POSITION | --WEEK-- | -----DAY----- | ---TIME--- | STATUS |
|----------|------------------------|----------|---------------|-------------|--------|
| 05/07/98 | V651003B OFFICE OCCUPA | | | | TRN |
| 10/17/02 | J805E119 MAINTENANCE H | 1 2 3 4 | M T W TH F | 07:30-11:30 | CMP |
| 01/03/03 | C032J104 VICTIM AWAREN | | | | CMP |
| 01/03/03 | C032K104 VICTIM AWAREN | | | | CMP |
| 01/03/03 | C032L104 VICTIM AWAREN | | | | CMP |
| 01/15/03 | J206P121 COMMUNITY WOR | 1 2 3 4 | M T W TH F | 07:00-17:00 | TRN |
| 05/20/03 | J213N117 FOOD SERV I W | 1 2 3 4 | SU W TH F S | 08:00-14:00 | CMP |
| 06/05/03 | J206P112 COMMUNITY WOR | 1 2 3 4 | M T W TH F | 07:00-17:00 | TRN |
| 08/11/03 | C027G104 JOB HUNTER | 1 2 | M T W TH F | 12:30-15:30 | CMP |

| EARNED EARLY RELEASE DATE & TYPE | DOC | ISRB | STATUS | LOCATION |
|----------------------------------|-------|------|---------|----------|
| 01/28/93--05/01/93 EARNED TIME | 15.50 | 0.00 | PENDING | WCCRC |
| AE | 15.50 | 0.00 | | |
| AF | 3.88 | 0.00 | | |
| 05/01/93--07/01/93 EARNED TIME | 10.17 | 0.00 | PENDING | WCCRC |
| AE | 10.17 | 0.00 | | |
| AF | 10.17 | 0.00 | | |
| 07/01/97--08/01/97 ET NOT EARNED | 5.17 | 0.00 | PENDING | WCCWMS |
| AG | 5.17 | 0.00 | | |
| 08/01/97--10/01/97 EARNED TIME | 10.17 | 0.00 | PENDING | WCCWMS |
| AG | 10.17 | 0.00 | | |
| 10/01/97--05/01/98 EARNED TIME | 35.33 | 0.00 | PENDING | WCCW |
| AG | 35.33 | 0.00 | | |
| 07/19/02--01/01/03 EARNED TIME | 27.67 | 0.00 | PENDING | WCCW |
| AH | 27.67 | 0.00 | | |
| AI | 20.75 | 0.00 | | |
| AJ | 20.75 | 0.00 | | |
| 01/01/03--02/01/03 EARNED TIME | 5.17 | 0.00 | PENDING | WCCWMS |
| AH | 5.17 | 0.00 | | |
| AI | 5.17 | 0.00 | | |
| AJ | 5.17 | 0.00 | | |
| 02/01/03--06/01/03 EARNED TIME | 20.00 | 0.00 | PENDING | WCCWMS |
| AH | 20.00 | 0.00 | | |
| AI | 20.00 | 0.00 | | |
| AJ | 20.00 | 0.00 | | |
| AK | 14.60 | 0.00 | | |
| 06/01/03--08/01/03 EARNED TIME | 10.17 | 0.00 | PENDING | WCCWMS |
| AJ | 10.17 | 0.00 | | |
| AK | 10.17 | 0.00 | | |
| 08/01/03--09/01/03 EARNED TIME | 5.17 | 0.00 | PENDING | PLCCW |
| AJ | 5.17 | 0.00 | | |
| 09/01/03--12/01/03 EARNED TIME | 15.17 | 0.00 | PENDING | ELCHSE |
| AJ | 15.17 | 0.00 | | |

IISO100

LEGAL FACE SHEET

TIME 06:59

DOC NO: [REDACTED] NAME: [REDACTED] ("AM") STATUS: ACTIVE

| INFRACTION DATE & TYPE | CELL | DOC | ISRB | STATUS | SANCTIONS | LOCATION |
|---|------|-----|------|---------|--|----------|
| 04/08/93 507 OTHER FEL./MISD. | N | 0 | 0 | APPLIED | MAX SECUR. 07 2H SUSPEND 07 90 | WCCRC |
| 04/08/93 701 DANGEROUS INFRA. | N | 0 | 0 | APPLIED | MAX SECUR. 2H SUSPEND | WCCRC |
| 07/10/93 658 FAIL TO PERFORM | N | 0 | 0 | APPLIED | ANY 1A-1E | WCCWMSC |
| 10/11/93 657 4 GENERAL INFRA. | N | 0 | 0 | APPLIED | CONFINEM'T 10 | WCCW |
| 10/22/93 658 FAIL TO PERFORM | N | 0 | 0 | APPLIED | MAX SECUR. 05 2H SUSPEND 01 60 | WCCW |
| 10/22/93 658 FAIL TO PERFORM | N | 0 | 0 | APPLIED | DENY GCT 05 90 | WCCW |
| 02/06/94 658 FAIL TO PERFORM | N | 5 | 5 | APPLIED | DENY GCT 2H SUSPEND 03 ANY 1A-1E 10 | WCCWMSC |
| 02/12/94 657 4 GENERAL INFRA. | N | 0 | 0 | APPLIED | ANY 1A-1E 20 CONFINEM'T 10 | WCCWMSC |
| 04/18/97 558 STAFF INTERFER. | N | 0 | 0 | APPLIED | CONFINEM'T LOSE PRIV. 2I SUSPEND 03 60 | WCCW |
| * DISRUPTIVE BEHAVIOR TO HEALTH CARE STAFF DURING MEDLINE WHILE THE NURSE * WAS ATTEMPTING TO DISTRIBUTE MEDICATIONS TO ANOTHER INMATE | | | | | | |
| 07/13/97 658 FAIL TO PERFORM | N | 0 | 0 | APPLIED | LOSE PRIV. 30 | WCCWMSC |
| * INMATE WAS ON CELL CONFINEMENT FROM 07-12-97. PROBLEMATIC BEHAVIOR * PAPERWORK WAS SIGNED ON 07-07-97. | | | | | | |
| 07/18/97 517 MISDEMEANOR | N | 0 | 0 | APPLIED | MAX SECUR. 10 | WCCW |
| * INMATE ATTEMPTED TO INTRODUCE CONTRABAND INTO A CLOSE/MAX SECURITY UNIT | | | | | | |
| 07/18/97 557 REFUSE TO PROG. | N | 10 | 10 | APPLIED | DENY GCT | WCCW |

IISO100

LEGAL FACE SHEET

TIME 06:59

DOC NO: [REDACTED] NAME: [REDACTED] ("AM") STATUS: ACTIVE

| INFRACTION DATE & TYPE | CELL | DOC | ISRB | STATUS | SANCTIONS | LOCATION |
|--|------|-----|------|---------|--|----------|
| | | | | | DENY EVENT 30 MAX SECUR. 10 | |
| * TERMINATED FROM EMPLOYMENT DUE TO ATTEMPT TO INTRODUCE CONTRABAND INTO A * CLOSE/MAX SECURITY UNIT. | | | | | | |
| 08/05/97 658 FAIL TO PERFORM | N | 0 | 0 | APPLIED | MAX SECUR. 05 | WCCWMSC |
| * FAILED TO ADHERE TO PROBLEMATIC BEHA VIOR SANCTION (ROOM VISITING). | | | | | | |
| 08/13/97 658 FAIL TO PERFORM | N | 10 | 10 | APPLIED | DENY GCT MAX SECUR. 10 | WCCWMSC |
| * FAILED TO ADHERE TO CELL CONFINEMENT SANCTIONS | | | | | | |
| 08/18/97 658 FAIL TO PERFORM | N | 0 | 0 | APPLIED | 2L SUSPEND 10 60 | WCCWMSC |
| * FAILED TO ADHERE CELL CONFINEMENT SANCTIONS | | | | | | |
| 08/18/97 658 FAIL TO PERFORM | N | 0 | 0 | APPLIED | 2I SUSPEND 15 60 | WCCWMSC |
| 09/20/97 658 FAIL TO PERFORM | N | 10 | 10 | APPLIED | INVOK PREV DENY GCT WKEND CONF 12 | WCCW |
| * I/M FAILED TO ADHERE TO WRITTEN ORDER SANCTION | | | | | | |
| 09/20/97 658 FAIL TO PERFORM | N | 0 | 0 | APPLIED | EXTRA DUTY 60 LOSE PRIV. 15 | WCCW |
| 10/13/97 657 4 GENERAL INFRA. | N | 0 | 0 | APPLIED | EXTRA DUTY 60 2E SUSPEND 12 90 | WCCW |
| * RECEIVED 4 MINOR INFRACTIONS FROM 06-14-97 TO 07-01-97 | | | | | | |
| 11/07/97 658 FAIL TO PERFORM | N | 0 | 0 | APPLIED | CONFINEM'T 30 LOSE PRIV. 15 | WCCW |
| * FAILED TO ADHERE TO WRITTEN ORDER SANCTION | | | | | | |
| 11/07/97 658 FAIL TO PERFORM | N | 0 | 0 | APPLIED | EXTRA DUTY 20 | WCCW |
| 11/18/97 714 POSSESSING > \$10 | N | 0 | 0 | APPLIED | INVOK PREV | WCCW |

0492

IISO100

LEGAL FACE SHEET

TIME 06:59

DOC NO: [REDACTED] NAME: [REDACTED] ("AM") STATUS: ACTIVE

| INFRACTION DATE & TYPE | CELL | DOC | ISRB | STATUS | SANCTIONS | LOCATION |
|------------------------|------|-----|------|--------|------------|----------|
| | | | | | WKEND CONF | |
| | | | | | 12 | |
| | | | | | MAX SECUR. | |
| | | | | | 05 | |

* I/M WAS IN POSSESSION OF ANOTHER I/M'S PROPERTY WORTH OVER \$100.00

| CUSTODY DATE | SCORE | TYPE | ASSIGNED | CUSTODY | OVERRIDE | LOCATION |
|--------------|-------|----------|------------|---------|----------|---------------|
| 04/22/1993 | 57 | INITIAL | 04/26/1993 | MINIMUM | | WA COR CTR RC |
| 07/21/1993 | 52 | BEHAVIOR | 07/21/1993 | MINIMUM | RISK MAN | WCCW MINIMUM |
| 08/26/1993 | 52 | REVIEW | 08/31/1993 | MEDIUM | | W.C.C.WOMEN |
| 02/23/1994 | 52 | REVIEW | 02/28/1994 | MEDIUM | | WCCW MINIMUM |
| 06/20/1994 | 57 | REVIEW | 00/00/0000 | | | W.C.C.WOMEN |
| 04/10/1997 | 57 | INITIAL | 04/22/1997 | MINIMUM | WORK ETH | W.C.C.WOMEN |
| 07/29/1997 | 00 | BEHAVIOR | 08/15/1997 | MEDIUM | | WCCW MINIMUM |
| 08/20/1997 | 00 | BEHAVIOR | 08/29/1997 | CLOSE | | W.C.C.WOMEN |
| 10/22/1997 | 39 | REVIEW | 11/12/1997 | CLOSE | | W.C.C.WOMEN |
| 07/25/2002 | 57 | INITIAL | 09/10/2002 | MINIMUM | | W.C.C.WOMEN |
| 01/13/2003 | 67 | PLAN RVW | 01/28/2003 | MINIMUM | | WCCW MINIMUM |

I CC ACTION: MAINTAIN MIP AS WELL AS MI1 AND 709 TARGETS. CANCEL TARGET FOR 716 AND REDIRECT TO 723.

02/19/2003 67 REVIEW 02/19/2003 MINIMUM WCCW MINIMUM

F RMT MET FOR REVIEW. MAINTAIN MIP CUSTODY MAINTAIN CUSTODY TARGET AND PRE-RELEASE SE/WORK RELEASE REFERRALS.

| | | | | | | |
|------------|----|----------|------------|---------|----------|-----------------|
| 04/04/2003 | 57 | INITIAL | 04/11/2003 | MINIMUM | | WCCW MINIMUM |
| 04/11/2003 | 67 | PLAN RVW | 04/11/2003 | MINIMUM | | WCCW MINIMUM |
| 06/20/2003 | 67 | PLC ELIG | 06/20/2003 | MINIMUM | | RENAMED-U01 (PL |
| 07/08/2003 | 67 | PLC ELIG | 07/08/2003 | MINIMUM | GRANDFAT | RENAMED-U01 (PL |
| 07/14/2003 | 67 | PLAN RVW | 07/14/2003 | MINIMUM | | RENAMED-U01 (PL |
| 03/07/2006 | 57 | INITIAL | 00/00/0000 | | | W.C.C.WOMEN |

IISUI005 NO OUT TIME FOUND

IISUI009 NO ISR BOARD INFO FOUND

IISUI015 NO HOLDS FOUND

| Staff Id | User Id | Last Name | First Name | Birthdate |
|----------|---------|-----------|------------|-----------|
| 11112 | | AQUERRE | STEPHANE | |

| Default | Image Type | Image Id | Capture Date/Time |
|----------------------------------|------------|----------|---------------------|
| <input checked="" type="radio"/> | Front View | 248860 | 10/29/2004 07:29:39 |
| <input type="radio"/> | | 39273 | 06/31/2000 14:00:32 |
| <input type="radio"/> | | | |
| <input type="radio"/> | | | |
| <input type="radio"/> | | | |
| <input type="radio"/> | | | |
| <input type="radio"/> | | | |
| <input type="radio"/> | | | |
| <input type="radio"/> | | | |
| <input type="radio"/> | | | |

Image Source:
 File Live Capture

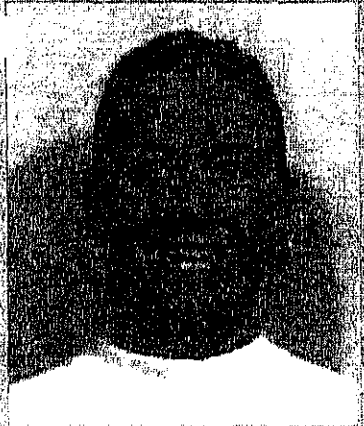



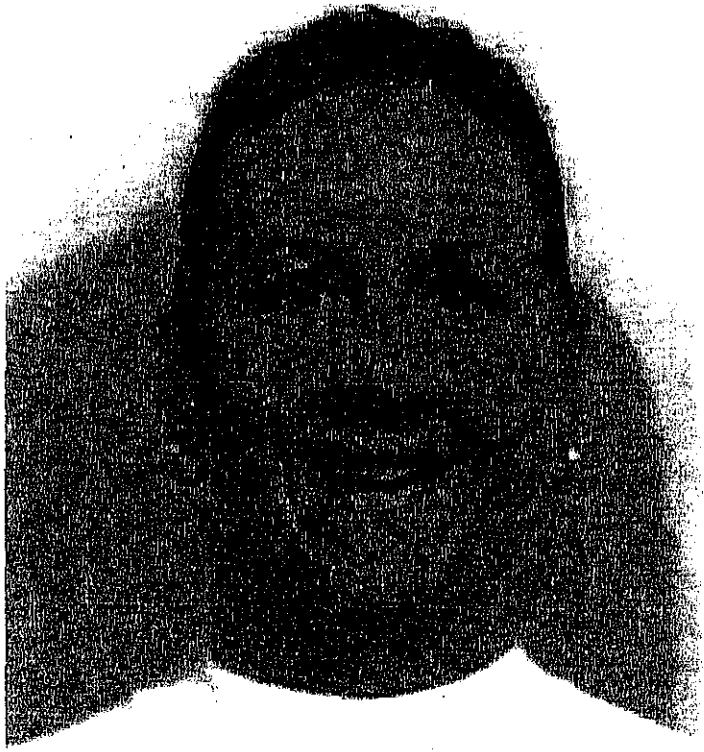

B.W. Hallmark Inn
3000 W. Marina Drive
Moses Lake, WA 98837

STEPHANIE BW AGUIRRE



Room: 235
Folio#: 138566
Rate: 61.00
Arrive: 02/28/04
Depart: 02/29/04
Adults: 2
Chldrn: 0

Other Information:
CCard: VISA Exp: 05/06

Grp/Comp:
Leader:

Summary of Charges:

| | |
|------------------|-------|
| ----- | |
| Room Charge: | 61.00 |
| Misc-1: | 0.00 |
| Misc-2: | 0.00 |
| Tax 1 | 5.98 |
| Tax 2 | 0.00 |
| ----- | |
| Total Charge: | 66.98 |
| Deposit: | 66.98 |
| ----- | |
| Total Bal. Due: | 0.00 |
| Group Bal. Due: | 0.00 |
| Leader Bal. Due: | 0.00 |
| Guest Bal. Due: | 0.00 |

| | | | | | |
|------------------------|------|--------|------|--------|---|
| 02/28/04 Guest Payment | VISA | -66.98 | 0.00 | -66.98 | I |
| 02/28/04 Regular Rate | | 61.00 | 5.98 | 0.00 | I |

----- Front Desk Power Menu (Table XY) -----

Hallmark 205

```

Fri, Mar 24, 2006 Shift 1 Login NAN Resort 01 - Best Westerr Inn
-----10:47 AM----- Reservation Detail - Page #1 (RESERV4D) -----
Reservation Number 138566 Type P8 Checked-Out Room 235 V Type NSQQ
Arrival Sat 02/28/2004 Nts 1 Departure Sun 02/29/2004
Last/First Name AGUIRRE/STEPHANIE BW Adlt 2 Chld 0
Address-1 [REDACTED] Plan/Rate RACK 61.00*
Address-2 [REDACTED] Total Room Charge 61.00
City Name [REDACTED] State WA Other Charges 0.00
Zip & Country [REDACTED] Security Deposit 0.00
Home/Business Phone [REDACTED] Total Tax TA 5.98
CCard Name/Exp/Auth VISA [REDACTED] Total Charge 66.98
CCard Num/Auth Amt [REDACTED] 0.00 Deposit 66.98
Market Code F.I.T. & LEISURE 33 Total Balance Due 0.00
Share-with VIP N Deposit Date ** PAID **
Prt. Confirmation N Maid Y GTD Y Next Pay Code Chg. ** NONE **
Mail Confirm. To Source of Bus. BW Group 0.00
Daily Post Y Move OK? Y GrpLdr 0.00
Housekeeping Guest Folio A IP 0.00
Comment - 2 Dly Chg N Guest Folio B IP 0.00
Comment - 3 Guest Folio I 0.00
Pre-deduct Comm. 0.00

F6 Notes F7 Transactions F8 Itinerary Page Down Page #2

```

```

F1 Help F2 Prt F3 F4 F5 F6 Modules F7 Features

```

Handwritten signature

----- Front Desk Power Menu (Table XY) -----

205

Fri, Mar 24, 2006 Shift 1 Login NAN Resort 01 - Best Western Inn

-----10:46 AM----- Reservation Detail - Page #1 (RESERV4D) -----

----- Reservation Detail - Page #2 (reserv2d) -----

| | | | | | |
|-----------------|---------------------|--------------|----------|-------------------------|--------------------|
| Last/First Name | AGUIRRE/STEPHANIE B | Res#138566 | Typ8 | Room235 | TyNSQQ |
| Comment - 4 | t | | | | Property Code |
| Comment - 5 | 6 | | | Other Charge-1 | 0.00 |
| Comment - 6 | 2 | | | Other Charge-2 | 0.00 |
| Comment - 7 | | | | Agent 1 | 45537284 N CZ 0.00 |
| Comment - 8 | 2000 ford employer | | | Agent 2 | 0.00 |
| Comment - 9 | | | | Agent 3 | 0.00 |
| Comment - 10 | | | | Room | 235 0.00 |
| Comment - 11 | | | | GH#/Indiv Amt | 125898 0.00 |
| Comment - 12 | | | | Guest Credit Limit | 0.00 |
| Comment - 13 | | | | Refund Amount | 0.00 |
| Comment - 14 | | Comment - 15 | | Last Global Posting | 02/28/2004 |
| Comment - 16 | | Comment - 17 | | Cancellation Number | |
| Entered by/Date | KA | 02/20/2004 | | Cancel. Reason | |
| Last Changed by | CHAR | 03/03/2004 | | Long Term: Last Posting | |
| Early Departure | | | Requests | NS | |
| Check-in/out | KELLY | 12:19PM/ | KELLY | 12:40PM | |

F6 Notes F7 Transactions F8 Itinerary Page Up Page #1

F1 Help F2 Prt F3 F4 F5 F6 Modules F7 Features



Customer Service [↗](#) Rewards Program [↗](#) Travel Card [↗](#) [G](#)

Welcome to bestwestern.com

- HOME
- FIND A HOTEL
- CHECK RESERVATIONS
- TRIP PLANNER
- PROMOTIONS

RESERVATIONS HOTEL LIST BEST WESTERN PREMIER HOTELS NEW HOTELS QUESTIONS & ANSWERS

Select Hotel Select Occupancy Select Room Review & Reserve Confirmation

Find a Hotel - Select Hotel

Modify Your Search:

4 Hotels Found in **Moses Lake** Area

City:

Moses Lake

Distance from City Center 50 Mi / 80 Km

[Change Currency](#)

Select State or Province:

Washington

[Map Hotels on Page >](#)

Sort By: City Name Price Distance

Show Hotels: All Hotels Available Hotels

Select Country:

United States

Best Western Lake Inn & Conference Center

Rates From:

Check-In:

7

Amenities:

April, 2006



3000 Marina Drive, Moses Lake, WA, 98837-2946, United States

Phone: (509)765-9211

Distance from City Center: 2.72m / 4.35km

The Best Western Lake Inn & Conference Center is the premier lakefront hotel in Eastern Washington. Discover all the comforts guest rooms, complimented with remote control... [More >](#)

Check-Out:

8

April, 2006

Features & Amenities:

- Business Services
- Fitness Center/Health Club
- Free Breakfast
- High Speed Internet
- Hot Tub
- Dry Cleaning & Laundry
- Pets Allowed
- Pool
- Restaurant On-Site/Nearby
- Room Service

[More Photos >](#)
[Virtual Tour](#)
[Show Hotel on a Map >](#)

[Check Availability](#)

Unavailable

Best Western Rama Inn

Amenities:



1818 Basin Street SW, Ephrata, WA, 98823-2100, United States

Phone: 509-754-7111

Distance from City Center: 17.99m / 28.78km

Located in the heart of the Columbia Basin, the Best Western Rama Inn is the perfect place to begin a day of recreational activities. You're within distance to numerous lakes, several... [More >](#)

[Search Again](#)

[More Photos >](#)
[Virtual Tour](#)
[Show Hotel on a Map >](#)

[Check Availability](#)

Best Western Lincoln Inn

Amenities:

1020 E Cedar Street, Othello, WA, 99344-1219, United States

Phone: 509-488-5671

Distance from City Center: 21.67m / 34.67km

Rates From:

To specify additional search features or customize your search results display, go to [More Search Options >](#)

0500

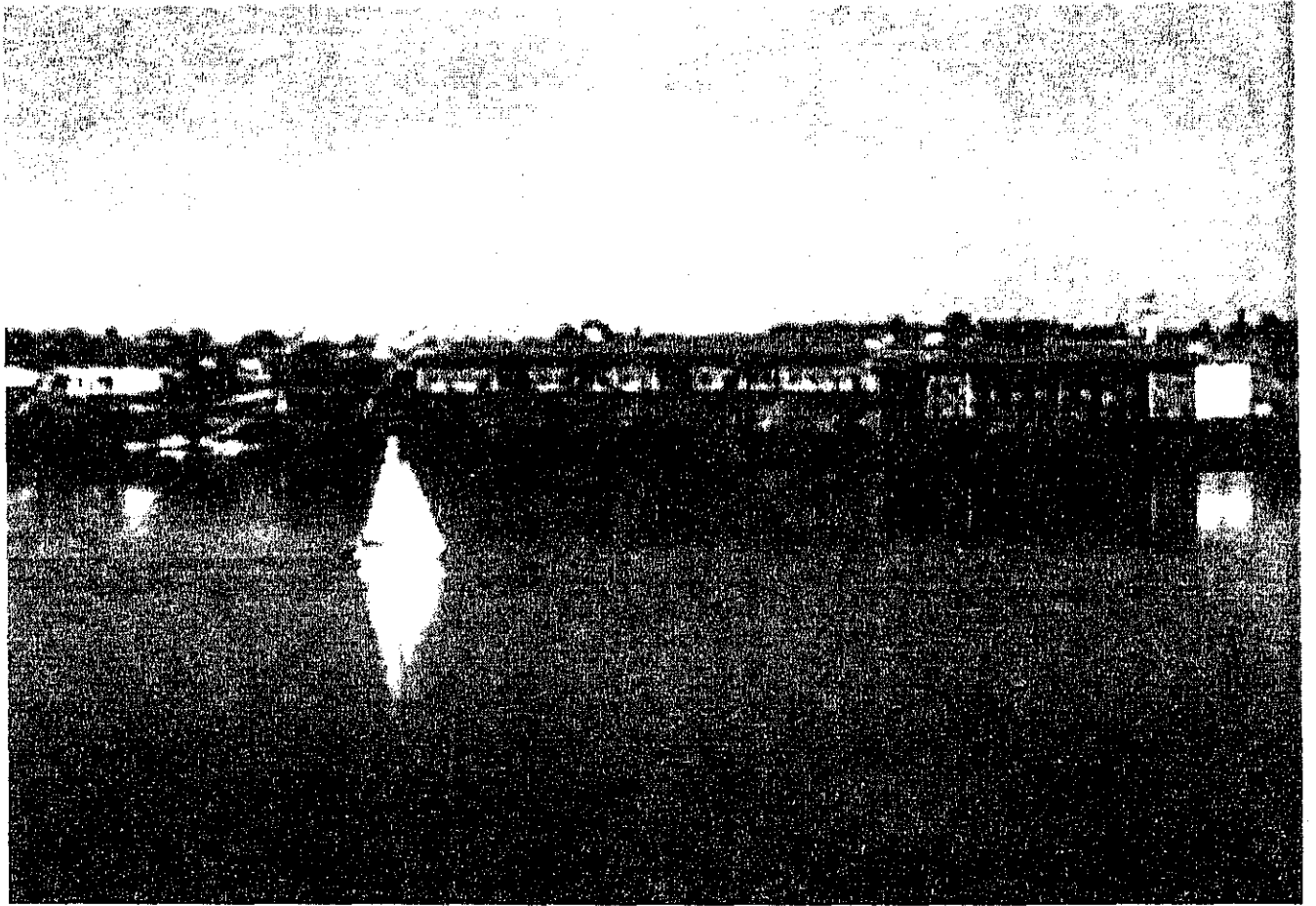

0501

**HELZBERG
DIAMONDS.**
moments that sparkle™

Tacoma Mall 253-474-7775

***** REPRINT *****

Register 2 Date 07/20/2005
Cashier 35878 Time 04:19pm
Transaction No. 88646 Store 225

Stephanie Aguirre

Sales Associates:
Jessica E. 35878

1353092 1,450.00 1 1,450.00
14KY 9BGSA/12RD 7RW CH BD
01-Value Price (650.01)
Net Amount 799.99

1516309 49.99 1 49.99
ECP JEWELRY 500-999.99
Contract Number: 00225886461
Net Amount 49.99

Subtotal 849.98
Tax 8.800 % 70.40
Tax 0.000% .00

=====
Total 920.38

Check (920.38)

Approval Code: 8522

Change .00

0502



Inspection Card

HELBURG
DIAMONDS

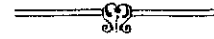

In order for the Guarantee to remain valid, Helzberg Diamonds requires that your inspection card be signed when you bring your jewelry in every 6 months to be cleaned and inspected.

HELBURG
DIAMONDS



0505

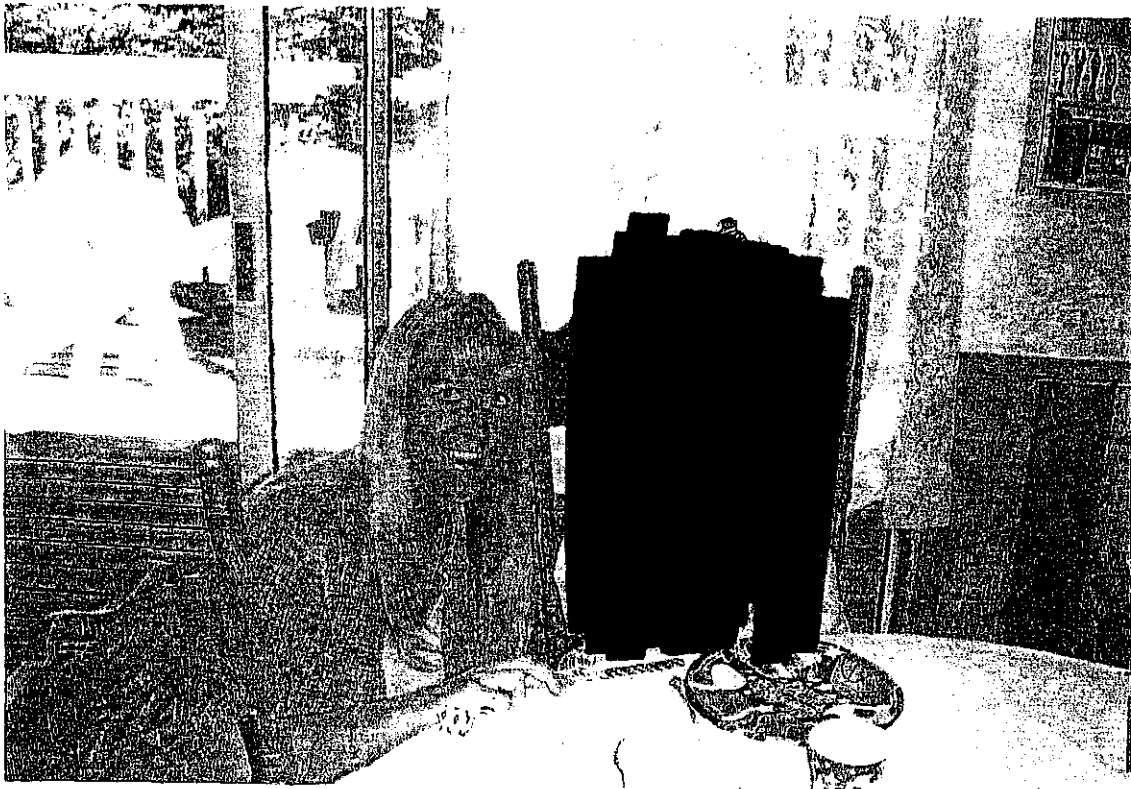

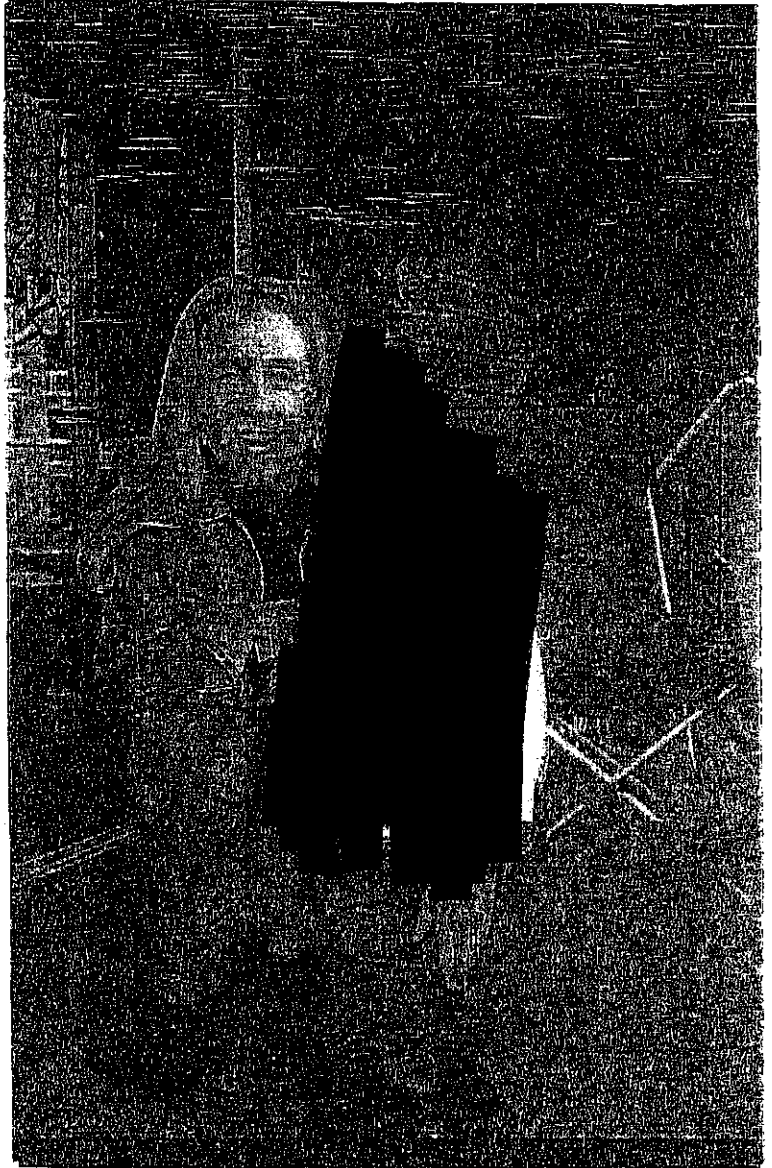

6/1/2015 ✓



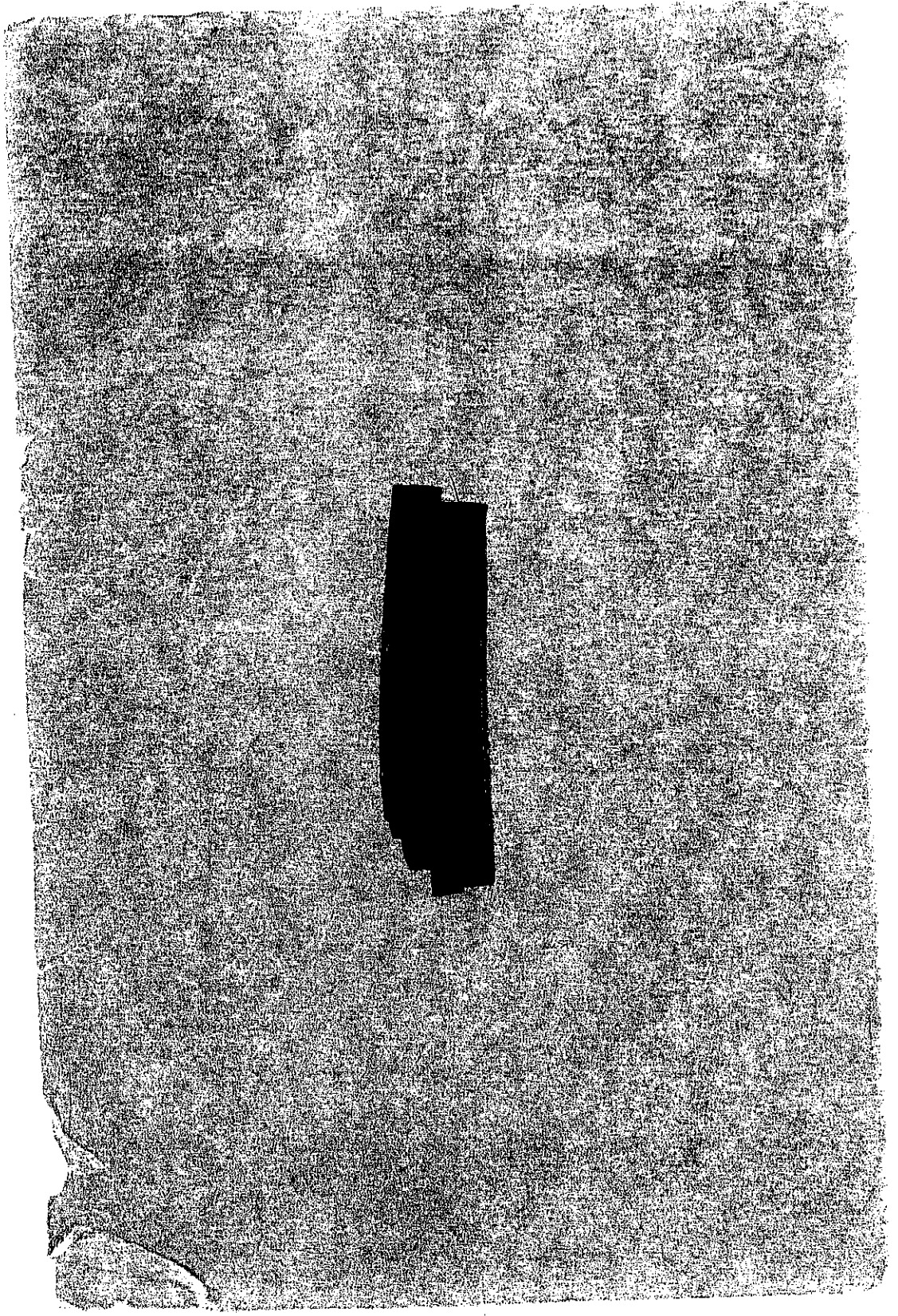

Since I met you,
All I can think about
is making you happy.
I want to see your smile
and hear your laughter.
I want to kiss away
all hurts and hold you until
you know without a doubt
that this is for real.
I want to memorize
the sound of your voice
and the dreams of your heart...

[Redacted]

Since I must report on my progress

since I have had more and more
since I have had more and more

of the same kind
I have had more and more
of the same kind



More than anything else,
I want to make you happier
than you've ever been before
and give you all the things
that you truly deserve.

Yours,

Stephanie

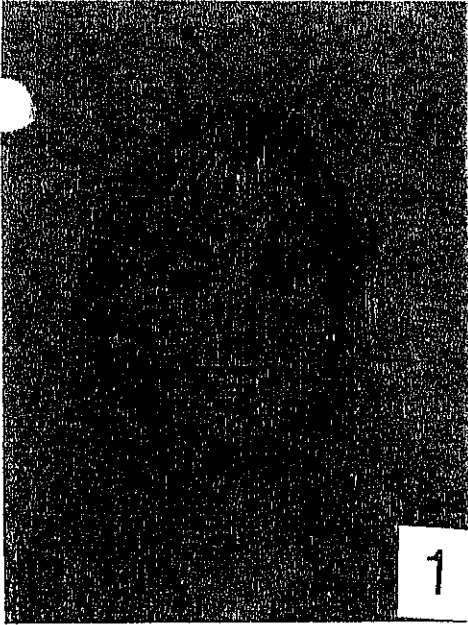

Mobile Number: [REDACTED]

Call Detail
User Name: [REDACTED]

Rate Code: CS5N=S Home 1000R/5000 RM10=1000 Rollover Mins

Rate Period (PD): NW=Nwknd DT=Daytime

Feature: VM=VOICE MAIL DACC=Direct Asst Call Complete CW=Call Waiting

| Item | Day | Date | Time | Number Called | Call To | Min | Rate Code | Rate Pd | Feature | Airtime Charge |
|------|-----|------------|---------|---------------|--------------|-----|-----------|---------|---------|----------------|
| 1 | TUE | 07/26/2005 | 8:37PM | 818-981-2462 | VAN NUYS CA | 21 | RM10 | DT | | 0.00 |
| 2 | SAT | 08/06/2005 | 10:40AM | 818-981-2462 | VAN NUYS CA | 1 | CS5N | NW | | 0.00 |
| 3 | SAT | 08/06/2005 | 10:41AM | 310-613-0805 | GARDENA CA | 2 | CS5N | NW | | 0.00 |
| 4 | SAT | 08/06/2005 | 10:43AM | 818-981-2462 | VAN NUYS CA | 1 | CS5N | NW | | 0.00 |
| 5 | SAT | 08/06/2005 | 3:43PM | 310-613-0805 | GARDENA CA | 2 | CS5N | NW | | 0.00 |
| 10 | SUN | 08/07/2005 | 9:29AM | 818-981-2462 | VAN NUYS CA | 1 | CS5N | NW | | 0.00 |
| 11 | SUN | 08/07/2005 | 10:55AM | 425-335-5238 | EVERETT WA | 7 | CS5N | NW | | 0.00 |
| 13 | SUN | 08/07/2005 | 2:21PM | 425-335-5238 | EVERETT WA | 7 | CS5N | NW | | 0.00 |
| 14 | SUN | 08/07/2005 | 2:28PM | 310-613-0805 | GARDENA CA | 1 | CS5N | NW | | 0.00 |
| 15 | SUN | 08/07/2005 | 2:28PM | 310-613-0805 | GARDENA CA | 1 | CS5N | NW | | 0.00 |
| 16 | SUN | 08/07/2005 | 3:13PM | 310-613-0805 | GARDENA CA | 7 | CS5N | NW | | 0.00 |
| 17 | SUN | 08/07/2005 | 3:21PM | 509-968-4166 | KITTITAS WA | 9 | CS5N | NW | | 0.00 |
| 19 | SUN | 08/07/2005 | 7:31PM | 503-772-3552 | PORTLAND OR | 5 | CS5N | NW | | 0.00 |
| 20 | SUN | 08/07/2005 | 10:21PM | 818-981-2462 | INCOMING CL | 7 | CS5N | NW | | 0.00 |
| 21 | MON | 08/08/2005 | 1:50PM | 425-802-1234 | Voice Mai CL | 1 | RM10 | DT | VM | 0.00 |
| 23 | MON | 08/08/2005 | 2:04PM | 411 | DA Call | 5 | RM10 | DT | | 0.00 |
| 24 | MON | 08/08/2005 | 2:06PM | 360-374-6233 | DA COMPLT | 4 | CS5N | DT | DACC | 0.00 |
| 25 | MON | 08/08/2005 | 2:49PM | 425-802-1234 | Voice Mai CL | 1 | RM10 | DT | VM | 0.00 |
| 27 | MON | 08/08/2005 | 3:55PM | 509-962-8561 | INCOMING CL | 1 | RM10 | DT | | 0.00 |
| 28 | MON | 08/08/2005 | 5:56PM | 509-968-4166 | KITTITAS WA | 1 | RM10 | DT | | 0.00 |
| 30 | MON | 08/08/2005 | 6:48PM | 310-613-0805 | INCOMING CL | 1 | RM10 | DT | | 0.00 |
| 31 | MON | 08/08/2005 | 6:50PM | 509-968-4166 | KITTITAS WA | 1 | RM10 | DT | | 0.00 |
| 32 | MON | 08/08/2005 | 7:24PM | 509-968-4166 | KITTITAS WA | 8 | RM10 | DT | | 0.00 |
| 33 | MON | 08/08/2005 | 7:47PM | 818-981-2462 | VAN NUYS CA | 1 | RM10 | DT | | 0.00 |
| 34 | MON | 08/08/2005 | 7:48PM | [REDACTED] | INCOMING CL | 5 | RM10 | DT | | 0.00 |
| 35 | TUE | 08/09/2005 | 2:49PM | 425-802-1234 | Voice Mai CL | 1 | RM10 | DT | VM | 0.00 |
| 36 | TUE | 08/09/2005 | 2:50PM | 509-968-4166 | KITTITAS WA | 1 | RM10 | DT | | 0.00 |
| 37 | TUE | 08/09/2005 | 2:51PM | 206-335-0285 | SEATTLE S WA | 2 | RM10 | DT | | 0.00 |

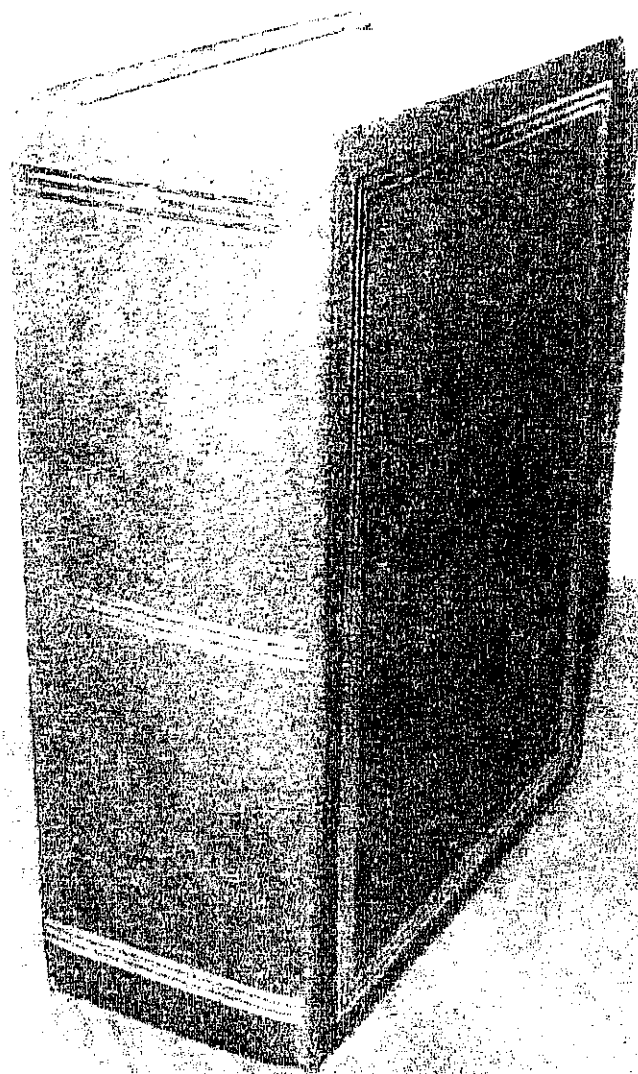

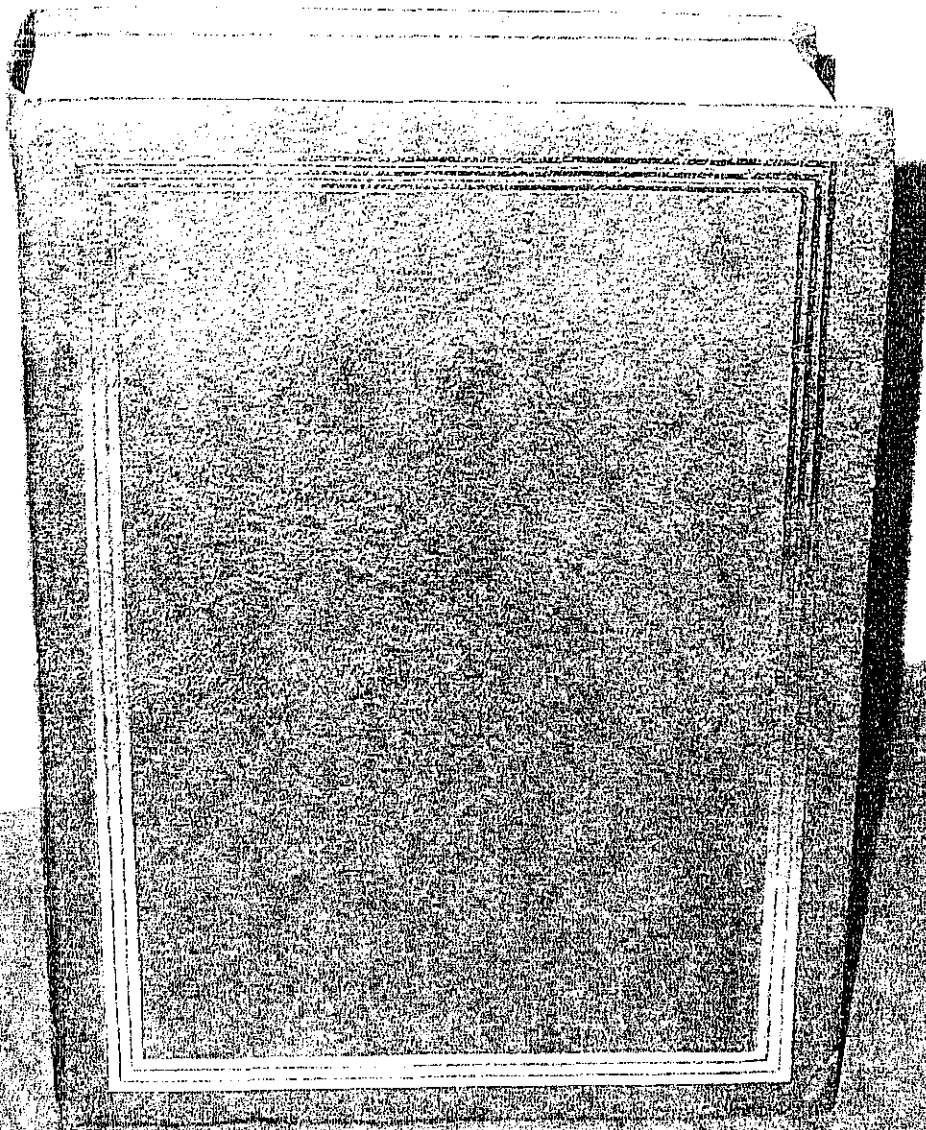

0515

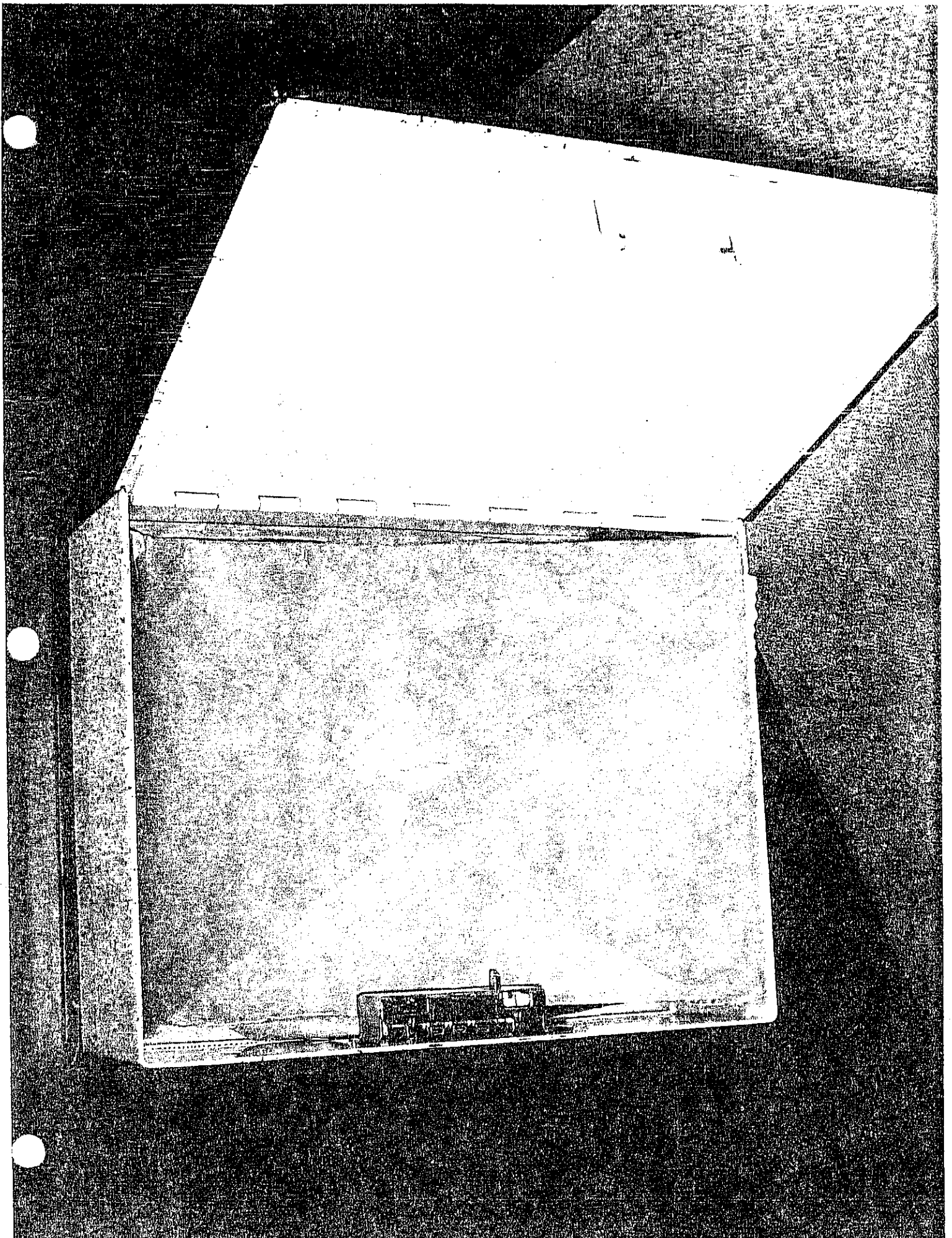

all I can think of
is making you happy
I want to see you in
and hear your love
I want to be in every
all heart and soul
you know without a doubt
that this is for real
I want to be with you
the sound of your voice
and the dreams of your heart

0517



STATE OF WASHINGTON
DEPARTMENT OF CORRECTIONS

SEARCH REPORT/EVIDENCE FORM

| | | |
|-----------------------|--------------|---|
| DATE 3/9 '06 | TIME 1125 | BUILDING/AREA/UNIT/ROOM NUMBER APPEARANCE SELF STORAGE #1068 |
| LAST NAME, FIRST NAME | | DOC NUMBER |
| LAST NAME, FIRST NAME | | DOC NUMBER |

The above building/area/unit/room was searched and the following contraband was found:

1. One blue book safe w/ combo
2. Containing misc papers & pictures
3. One expired DL for [REDACTED]
4. One new testament white
5. LA 95 Item

Disposition: I hereby give my permission for DOC to search the above property for evidence in present incident case

Item numbers placed in evidence: [REDACTED]

[Signature]
Staff: PRINT NAME AND DATE
3/9/06

[Signature]
Staff: PRINT NAME AND DATE
3/9/06

Shift Lieutenant's Initials: _____ Date: _____ Case No. _____

Sergeant's Review: _____
SIGNATURE DATE

CHAIN OF POSSESSION OF EVIDENCE

Each person will record transfer date of item(s) to next person (below)

| DATE/TIME | FROM (Legible Signature) | TO (Legible Signature) |
|-----------|--------------------------|------------------------|
| | | |
| | | |
| | | |
| | | |
| | | |
| | | |
| | | |

Final disposition of contraband _____

(THIS FORM REQUIRES TWO (2) SIGNATURES BELOW WHEN CONTRABAND IS DISPOSED OF)

1. _____
SIGNATURE TITLE DATE

2. _____
SIGNATURE TITLE DATE

Distribution: WHITE-Attach to evidence CANARY-CUS (for unit file) PINK-Disciplinary Hearing Officer GOLDENROD-Offender or Area Supervisor

The contents of this document may be eligible for public disclosure. Social Security Numbers are considered confidential information and will be redacted in the event of such a request. This form is governed by Executive Order 00-03, REW 42.17, and RCW 40.14.

0518

revised 1/22/04 TC

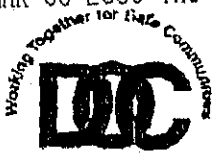

Employee Information Verification Form

Sign and return to your local Human Resources Office after you have reviewed the information. If you have not returned your signed form within 30 days from the date you receive it, we will assume the information listed here is correct.

This document contains a snapshot of your personal information, which was extracted from the State Payroll System. To ensure that the Department has your most current information, please review this document and submit any changes. Your local Human Resources Office will keep this information confidential and in your Personnel file.

| | | | | | |
|-----------|--------|---------|--|---------------|--|
| Employee: | | | | Home Phone #: | |
| Address: | | | | Work Phone #: | |
| City: | State: | | | County: | |
| Zip: | Org: | SubAgy: | | | |

IS YOUR PERSONAL INFORMATION ABOVE CORRECT? (CHECK ONE)

- YES
- NO (PLEASE COMPLETE THE FOLLOWING SUBSECTION)

| | | | |
|---|-------|---|--|
| NAME (Present/Former) (Last, First, Middle Initial) | | NAME (New) (Last, First, Middle Initial) | |
| Aguirre Stephanie G. | | | |
| HOME TELEPHONE NUMBER (include Area Code) | | WORK TELEPHONE NUMBER (include Area Code) | |
| [REDACTED] | | 253-858-4200 Ext. 554 | |
| STREET and/or PO BOX ADDRESS | | COUNTY | |
| [REDACTED] | | [REDACTED] | |
| CITY | STATE | ZIP CODE+4 | |
| [REDACTED] | WA | [REDACTED] | |

ADDITIONAL INFORMATION

Please review the following information. If you think any of this information is incorrect, please indicate in red ink what you think the correct information should be. Your local Human Resources Office will verify the information based on your input and information contained in your personnel file. Corrections will be made to the State Payroll System if required.

| | | | |
|-----------------------------|-------------------------------------|-----------------|-------------------------------------|
| Date of Birth: | | Seniority Date: | |
| Education Level Code/Title: | | Perm Status: | <input type="checkbox"/> Y=Yes N=No |
| Disability: | <input type="checkbox"/> Y=Yes N=No | | |

Do you have state service in other state agencies? If so, please list the name(s) of the agency(s) and the dates of service on the back side of this form. This will help us verify your state service.

VETERANS INFORMATION

Military service is used for seniority purposes. A veteran will receive state service credit for military service time up to 5 years maximum. As a veteran, if you are earning more than \$500.00 a month in retirement benefits, you do not qualify for this credit to your seniority date. Seniority time is used for reduction in force and retirement purposes. Veterans information is verified from your DD Form 214. If you are claiming Veterans Status for the first time, please submit a copy of your DD Form 214.

| | |
|------------------------|--|
| Vet Status Code/Title: | |
| Vet Service Time: | |

| | |
|--------------------|--------------|
| EMPLOYEE SIGNATURE | DATE |
| Stephanie Aguirre | 3/21/04 0519 |

JAN 25 2005

McNeil Island CC
Human Resource Office



STATE OF WASHINGTON
DEPARTMENT OF CORRECTIONS

SCHEDULE/SHIFT CHANGE NOTICE

| | | | |
|---------------------------|----------------------|-------------------------|------------------|
| NAME Stephanie Aguirre | CLASS TITLE CC II | POSITION NUMBER GB87 | DATE 10-15-04 |
|---------------------------|----------------------|-------------------------|------------------|

THIS IS TO INFORM YOU THAT YOUR SCHEDULE/SHIFT HAS BEEN CHANGED AS FOLLOWS:

| | |
|----------------------------|-----------------------------------|
| EFFECTIVE DATE 11-01-04 | WORK LOCATION OR UNIT L - UNIT |
|----------------------------|-----------------------------------|

| SCHEDULE SHIFT | SUNDAY | MONDAY | TUESDAY | WEDNESDAY | THURSDAY | FRIDAY | SATURDAY |
|----------------|--------|-----------|-----------|-----------|-----------|-----------|----------|
| CURRENT | OFF | 0730-1600 | 0730-1600 | 0730-1600 | 0730-1600 | 0730-1600 | OFF |
| NEW | OFF | 0730-1600 | 0730-1600 | 0730-1600 | 0730-1600 | 0730-1600 | OFF |

PROGRAM NEEDED FOR SCHEDULE CHANGE (NOT REQUIRED IF NEW SCHEDULE WAS MUTUALLY AGREED TO.)
Effective November 1, 2004, a 30-minute unpaid break will occur not less than 2-hours, or more than 5-hours from the beginning of your shift. You are authorized rest periods of not less than 10-minutes during each one-half shift at or near the middle of each one-half shift. However, if the nature of your work allows you to take intermittent rest periods equivalent to 10-minutes for each 4-hours worked, scheduled rest periods are not required. The only authorized smoke break area for WCCW is located at the end of R Building at the flag pole. You are expected to select one night during your scheduled work week to work a late shift. Variation of this schedule requires prior approval of your supervisor.

| | |
|--|--|
| POSITION NUMBER CHANGED (IF RELEVANT) FROM TO | SUPERVISOR <i>Doree Reed</i> |
| <input type="checkbox"/> I AM REQUESTING THIS CHANGE | EMPLOYEE ACKNOWLEDGEMENT <i>Stephanie Aguirre</i> |
| <input checked="" type="checkbox"/> I AGREE WITH THIS CHANGE | DATE <i>10/18/04</i> |

DISTRIBUTION: COPY: Personnel Representative, Union Representative, Personnel Officer, Payroll Clerk
DOC 03-138A (F&P REV. 09/21/2001) HR

0520



STATE OF WASHINGTON
DEPARTMENT OF CORRECTIONS

APPLICANT CRIMINAL CONVICTION DISCLOSURE FORM
-- CONFIDENTIAL INFORMATION --

IMPORTANT APPLICANT INFORMATION:

As a law enforcement agency, it is necessary that all paid and volunteer personnel of the Department of Corrections be carefully screened prior to appointment or approval. This information is required in order to safeguard the confidentiality of departmental information and to protect the security of institutions. This disclosure requirement does not preclude your employment or service with the Department of Corrections if, in the judgement of the appointing authority, your qualifications are determined to be appropriate for the position(s) for which you are applying.

PRINT FULL NAME: Stephanie Gene Aguirre

LIST BELOW CONVICTIONS AND INCARCERATIONS FOR ANY PRIOR FELONY OFFENSE(S). ALSO LIST ANY GROSS MISDEMEANANT OFFENSE(S) INVOLVING SEXUAL MISCONDUCT AND / OR AN ACT OF VIOLENCE. INCLUDE THOSE SENTENCES THAT WERE SUSPENDED AND / OR DEFERRED AND THOSE ISSUED BY A JUVENILE COURT WHERE THE DEFENDANT WAS FIFTEEN YEARS OF AGE OR OLDER AT THE TIME THE OFFENSE WAS COMMITTED. DO NOT INCLUDE CONVICTIONS VACATED BY A COURT AND REMOVED FROM THE OFFICIAL RECORD. IF THERE ARE NO CONVICTIONS, INDICATE BY WRITING "NONE" BELOW

| DATE | CRIME | IF INCARCERATED, GIVE LOCATION AND DATES IF NOT INCARCERATED, WHAT DISPOSITION WAS MADE? |
|------|-------|---|
| N/A | | |

IF ANY CONVICTIONS - HAVE YOU RECEIVED A FINAL DISCHARGE FROM SUPERVISION, INCLUDING ALL CIVIL RIGHTS BEING RESTORED?

YES (INDICATE DATE _____ AND ATTACH A COPY OF DISCHARGE.)
NO

DO YOU NOW HAVE ANY RIGHT UNDER THE LAW TO CARRY AND USE A FIREARM?

YES (LIST DATE AND B.A.F.T. PERMIT NUMBER _____)
NO

ALL ANSWERS AND STATEMENTS ARE TRUE AND COMPLETE TO THE BEST OF MY KNOWLEDGE. I UNDERSTAND THAT A BACKGROUND CHECK, INCLUDING, BUT NOT LIMITED TO: ARRESTS AND CONVICTIONS; PRIOR EMPLOYMENT; AND EDUCATION WILL BE CONDUCTED. THAT IF HIRED, I WILL BE FINGERPRINTED AND THAT UNTRUTHFUL OR MISLEADING ANSWERS OR DELIBERATE OMISSIONS ARE CAUSE FOR REJECTION OF MY APPLICATION, REMOVAL OF MY NAME FROM ELIGIBLE REGISTERS, OR DISMISSAL, IF EMPLOYED OR ACTING AS A VOLUNTEER OR VISITOR / SPONSOR APPROVAL.

11/4/04
DATE

Stephanie Aguirre
SIGNATURE OF APPLICANT

"Working Together for SAFE Communities"

McNeil Island Correction Center
Human Resource Office
P.O. Box 88900, MS: WT-01
Steilacoom, WA 98388
Phone: (253) 588-5281, Ext. 1430
Fax: (253) 512-6609



Facsimile Transmittal

To: Thrasht

Date: 3/9/06

Dept./Division: RIA

Number of Pages (including cover sheet): 4

From:

Fran Halpain, HRM

Jerell Borman, HRCA

Tommy Osteen, HRC 3

Linda Sutherland, HRCA (T)

Heidi Graham, HRC 2 (T)

Urgent

For Review

Per Our Conversation

Please Reply

Per your request

• Comments:

CONFIDENTIALITY NOTICE

This facsimile transmission and any accompanying it, may contain confidential information belonging to the sender, and which may in part or wholly be protected by 18 USC 3553 © (1) and Pretrial Confidentiality Regulations. This information is intended solely for the use of the individual or entity names above. If you are not the intended recipient, you are hereby notified that any disclosure, copying, distribution, or taking of action in reliance upon the contents of this information is prohibited. If you have received this transmission in error, please notify our office by telephone to arrange for the return of the documents transmitted.

0522

3/10/06

To: Ellensburg Telephone

From:

[REDACTED]

Please give Steve Baxter my telephone records. The records will be from 5/04 - 5/05.

Thank you.

[REDACTED]

0523

To: Steve Bayette

From:

[Redacted]

The first time I talked to Stephanie Bayette was to tell her to leave all my home again. She has totally interfered in my life since both and I write releases from prison. She called my home is Spokane also but I am not sure there is any calls from Spokane to her.

[Redacted] + I talked a lot about "killing" on her, but because of fear (on my part) we chose not to. Who would believe us? I only wanted to

get Dosa behind me and move on. I know Stephanie was keeping track of both of us because [Redacted] would tell me things that were in the phone's that only a CO would know.

In Aug. of 2005 I was fired from my job in Ellensburg for no reason. I worked as a Job Coordinator for a Construction Co. I had been there for a year. I was so devastated because there was no warning what-so-ever. I had never been told that I wasn't doing my job + there was reprimand for performance. I know that Stephanie caused me to lose my job - Stephanie told [Redacted] that she did it so [Redacted] would not back over to the West side (Sea-Tac area).

0524

Please talk to [Redacted] about these things. It was [Redacted] who was truly violated by [Redacted] (I don't know who that is).

of, one I - I love [redacted] and we are part of
each others lives and Stephanie is DOC and
the fear I felt and the power I believed
she had is und~~er~~standable.

I made some mistakes and didn't trust some
people I should have and did trust people
I shouldn't.

I'm sick to death of the power I gave
her (Stephanie) I let her almost destroy me.
Yes, I do blame her.

When [redacted] + I were in Seattle, [redacted]
was appearing on some talk show about her book.
She received a card from Stephanie, ~~that~~ we
were staying at the Marriott on the Water
She received it there - not sure how. I believe
there were also pictures of her ^{Stephanie} + her children.
I am also aware of a ring of (Diamond +
Sapphire) that Stephanie bought [redacted]

The attraction began here at WCCW.
[redacted] would tell me how uncomfortable
Stephanie made her feel and the things she
would say to her.

The whole story will be told to you
by [redacted] - Please Steve tell her to be
totally honest with you - tell her I
love her - that will never change.

[redacted]

The time is 12:00, March 14, 2006. We're at the Snohomish County Jail. Investigator Baxter; also present in the room is investigator Thrasher, and we have [REDACTED], can you tell me if you know that you are being taped?

Yes

And you have given me authorization to tape you?

Yes

Alright – would you go ahead and tell me about your relationship with, um

Stephanie

Yes

Aguirre

Yes

Will you start from the first, please?

Ok, on the first [REDACTED], I was taken to WCCW in 2002. I was put in -- this is all the closest I can to [REDACTED] and stuff. I know that I met Stephanie Aguirre in probably August of that same year – 2002. She was my counselor in J unit, and we immediately began having meetings about getting a job, take your LSI score and stuff like that. Our initial, I guess, uh, what I can say, just off the [REDACTED] I know that it took days for me to get my LSI done – some of the [REDACTED] inmates, new inmates, made fun of it or something to the office, rest of the office. It's not that big of a deal, and I did hit it off pretty good with Stephanie Aguirre. We had kind of an interesting sparring [REDACTED] here and there in her office, you know?

Like what?

Oh, she'd always give me a bad time for whatever I was doing in the units, and we just – we talked a lot, but we talked a lot – the people that were there that would have a mental note of it, and I know they would, would be [REDACTED], possibly [REDACTED], and [REDACTED] Oh, and [REDACTED] would know – [REDACTED] would say I was some kind of pervert stalking her, you know

Ok

But she wasn't there a lot of times and it was [REDACTED] – I think it was a lot of trips to the office – especially at count time, she'd call me in her office. After I was, say, 4 or 5 visits to her office, she told me she was very attracted to me, and it was hard to talk to me with a straight face. It was hard but, as we're sitting here, [REDACTED] on the side and the other side, the windows, just like they're in here, behind me, and that's where the inmates and officers could see us. And she

would always say it's hard for her to sit there, because she couldn't – you know, she'd have expressions on her face that she thought were not appropriate, and she had to try to keep her focus in her work or her computer because of *****. I knew it was odd, and I was really uncomfortable at first. I think – I don't know how – I'm trying to put myself back in that time, but I also remember thinking to myself, well, hmmm. What he asked me was if I was a free person, and I wasn't, a felon, you know, a convict in prison, if I would have coffee with her. And I said yes.

How soon into this was that?

A month

A month or so?

Yup

And you said yes?

I said yes, I said yes, oh yes – and I said, um, I said I know you're police and all that, but, you know, we can be friends and I could see you at Starbucks, we could get a coffee ***** being friends. And, yeah, it was odd. And she began writing me things that weren't appropriate – gave me a poem she had written, and began telling me she was thinking about me, dreaming about me.

Do you have any of those?

Ah, I don't think so... usually, she, she made sure I got rid of everything ***** I do have the poem – it should have been in that book. OK I gave ***** that. Um, in fact, he's written it with some group she was in or something with some younger people. Anyway... So, anyway, now let me tell you about December of that year. She went to visit my mother at my aunt's house in Tacoma.

In *****? or...

No, Tacoma. In fact where Stephanie went was [REDACTED] – or no, sorry, wrong – [REDACTED] ***** and I remember thinking, and my mom said I had an unusual visitor last night – and I'm not kidding you, I could not believe it. You know, she went, she wanted to hear, you know, and my mom thinks, I don't know what you're doing in there. The lady was really nice, and she seems to really care about you, but this is kind of like the extra mile with this counselor business, you know. And my aunt felt that she was a fruitcake. My mom, I guess...

What did they talk about? Do you remember?

My mom said they talked about little anecdotes from when I was younger, she wanted to hear all about me, she wanted to see photo albums, stuff like that.

Now, was she saying she was there because of her job? Or, do you remember? Has your mom told you about that?

Yeah, I hate to just make up a bunch of crap, you know...

No don't make up - only if you know.

I know - I know the part about the photos that ***** and I know the part that my aunt said she wanted to hear little stories about when I was little, and it was creepy. You know.

Ok - only tell me what you know.

Ok. But I'll also tell you this, you know, I don't know how thrilled my mom is going to be to be involved in this...

Well, she'll be in here shortly, then

Right, but I know that you can expect her to be real straight with you and tell you exactly - my mom has got a good memory. So - it should be helpful. They should be home by now.

Ok

Ok. Anyway, so I did, uh, I did use my, I don't know how I'd call it - that's fine - my little friendship with the police lady - I didn't use that for wanting to be moved to the neighboring unit with [REDACTED]

Ok

And, ah, that happened.

And did she know that's why you wanted to be moved?

Oh, no - not at this time. And when she did find out, she came storming into K unit and there was a temporary guy there that day, which was good for her, and for me.

Um, hum

Don't even know who it is - he's a nobody.

Ok

A big, confused man - that's what he was that day with all those women running around, you know *****. Anyway, she came there, and uh - it was after had I had a todo - I had a ***** - I had a little outburst at this [REDACTED] had made some nasty comments about me walking down the hallway, about, uh, well she ***** my mother, which didn't have anything to do with the conversation. I had had it, so like I gave a little lunge at her and, uh, they

ended up taking me to seg to calm down. You know, so I went to seg, spent the night, Lt. Brees let me out the next day – it was great, it was Sunday, I really wasn't going anywhere, and she knew it really wasn't my MO and she let me go back to my room. That was great. Monday, when Stephanie came to work, she came slipping out (?) over to K unit – she said come in the back with her – I went in the back where the refrigerator is and all that – that back thing, and she asked me what happened, and why, and then, her main ask was she had heard through inmates that [REDACTED] was not my co-defendant, she was my girlfriend, and that she had been played. Yup – she was real mad.

What did you tell her?

I denied it – that she had been played ***** at the time. Actually, I mean I think, but, ah... I don't know. That's what I did. I know I was, I know I was being manipulative, and at the same time, well, kind of enjoying it. I mean, I *****and then she said no, I mean, when you're me, and you're at 19 felony points, and you've been to prison three times, and this lady that seems so together, you know, she was going to help me – she said I can help you, I can be good for you, I'm the best thing for you – I mean, I, you know, we can make a life together – you'll be off dope for three years, blah, blah, blah – and I really thought that she meant it. Fuck her. Just when I think I'm being a manipulator, too, I'm being manipulated!

And what happened after that?

Well after that, when I was in K unit, we talked sometimes on the sidewalk, stuff like that – that was about it - we tried to keep it really low because inmates were already talking.

Was there any contraband brought in to you?

Huh?

Did she bring anything in to you?

No

Nope?

No

Never?

Never

The whole time you were there? There's a Matchbox 20 cassette I thought she brought in to you that you were listening to one day.

Oh no – that was a matchbox ***** No, it was a Matchbox 20 CD and she bought it, and we listened to it in her office.

Ok – she didn't buy it for you – she just let you listen to it whenever.

That's right

Was any makeup or anything brought in?

Hardly ever wear makeup – no.

All the girls wear makeup.

I don't – nope

No food?

Nope – nothing

She never shared any food with you?

Nope

Ok, so you indicate ***** in July you say, no, she's just a friend.

Right – but you know what I told her? I just told her ***** the truth, you know? I was aware ***** with [REDACTED] and it was inappropriate. My behavior was inappropriate, [REDACTED] knew it was weird, you know, an inmate would come out and she'd say, you know, where's [REDACTED] at? She's in there with that counselor. And [REDACTED] would just have a fit. Well, go in there and get her. ***** And then pretty soon, [REDACTED] and Stephanie are sharing glares – between the gate and stuff like that, you know. Stephanie would look at her ***** tension, there was an issue ***** So anyway, I was released then in January of '04 – I was released on the 14th of January – and, I know, looking back, it was – she had called my mom – she had called my mom several times throughout the year – telephone calls. And my mom would give me messages, and ***** how I did it. But she called – she was really upset that I didn't contact her as soon as I got out. Well, as soon as I got out, I walked out to – ***** you messed this up by herself, you know, I walked out to my mom and [REDACTED] Well Stephanie was in public access that day...

I remember that.

***** you're in your little area – anyway, she was knowing about ***** that day. And she thought that [REDACTED] was my sister. And [REDACTED] has been out for a while now, and been free, and people get a little bit of a different look when they're free, but you know, my sister? Wow. Then I made fun of her later and said how the hell could you think that? You know? My sister is 10 years younger than I am and [REDACTED] is 10 years older than I am. Anyway... Well,

seven. Uh, so, it was my mom and my girlfriend and we went to Issaquah, and then, let's see, well I can tell you exactly the date - we met in Moses Lake on February 28th and stayed at the Best Western, I believe, room 224.

Did she pay for it, or did you?

Yes - she paid for it.

How'd she pay for it? Did you go in with her, or...

No - she had it already paid for when I got there. She's not a good girl - it will be on the computer (?) And ***** called up, um, Hallmark Inn, or Landmark Inn, or something like that - anyway, we had dinner at Kadie's Restaurant - we had steak with crab on it, hollandaise sauce, we had 2 or 3 drinks each, we went back to the hotel room and she pulled out her personal stash, and we got high.

Marijuana

Marijuana?

Um hum.

Did you do doobies or pipes, or what were you using?

She had a really fancy pipe. Blue - some kind of pipe I've never used. With a DOC button on it ***** (laughing) Cop ***** no, no, no, just making fun.

So you got high, and then what?

And then we slept together.

Slept together.

Right.

So you had sex

Yes

How many times did you have sex that night, do you think?

Several - we were asked to be quiet.

Ok. And did she instigate it, or did you instigate it?

Oh, ***** she was very, ah, very aggressive. I mean she didn't - I didn't say no, cause she - I would, I would never ***** instigate ***** isn't interested. You know. But anyway, so that's what happened, and, um, the very next month, one month from then, I went to her home...

Where was that at?

That was her home in [REDACTED] before she got the apartment in [REDACTED] where she is now. And, ah, in fact she had a bad day, her son [REDACTED] had - the cops had come to her door, and that he'd taken her car - or the car she had given her brother, he had taken it out for a test drive and got himself caught up with the police and she had a bad day with all that. So she wanted to see me, so I went to her house.

So you drove all the way from, uh...

Yeah

Ellensburg? From Ellensburg?

Yup.

She called...

No, no - at the time I was in Spokane then.

You were in Spokane - you drove all the way from Spokane to her house.

Yup.

She called you from her house in...

I talked to her at work. I talk to her at work all the time.

What do you mean - at the institution?

Yup.

So you essentially call into the institution.

Oh yeah - constantly. *****Yup, um hum. And so, let's see, I was in Spokane, we met in Moses Lake, we try to meet halfway, and then, well, I was coming to see my parents anyway - not that I wouldn't have driven, you know, anyway - I was coming to the Westside anyway to see my mom. And I saw Stephanie. In fact, let's see, oh - I did not go over to her house, we met at mom's, in Issaquah. She's already met mom - she already met my mother before.

Where at?

At my house, and, um, now she is meeting my mom, and my mom's new husband. He also bakes (?) fruitcake ***** I like it, my mom loves it. Good for him, he likes that. But still, so, Stephanie came to the – my mom had a mobile home on the river there in [REDACTED] that's where Stephanie came, and we left my car and took her car.

And where'd you go?

To her house.

In...

In [REDACTED] Yup. And I spent the night with her there.

Were her kids there?

Um, let's see, not this time.

Where were they? Any idea?

Um, ok [REDACTED] was at the neighbor friends – we had to be careful in her neighborhood, because some of the other DOC people lived around there. So she was real reluctant for us to be hanging out in that neighborhood.

So you spent the night and you had sex again?

Oh yeah. And she had... and [REDACTED] was there and we went to Daniel's Broiler and we went from mom's – sorry ***** - from mom's to Bellevue to Daniel's Broiler and I took her to dinner, and then we went to her place. And she called and said car [REDACTED] just stay there for the night and the people said yes and then the next morning, we went to get him and we all ate breakfast *****.

You ate breakfast? Do you know where you ate breakfast?

Uh huh – in Des Moines at that little place off the main drag in Des Moines, across from QFC. And her son is [REDACTED] – he ***** get the ketchup ***** get the ketchup. So, we had a good breakfast there with [REDACTED] then we drove back to, we drove to my mother's for me to get my car. And that was *****

The next time I saw her, let's see, I met [REDACTED] and [REDACTED] I think the next time.

That's her other two kids?

Yeah – the kids are [REDACTED], the oldest kid, she's 20 I guess now...

I've got no picture of him, do I?

**** That's a girl.

Yeah.

This is her grandson. This is [REDACTED] boy, [REDACTED]

Ok

And that's Stephanie, and then this is [REDACTED] - and this is [REDACTED] The middle kid is [REDACTED] [REDACTED] (?), and the third, [REDACTED]

[REDACTED] also?

Um hum

Same name?

Where are these pictures, in real?

In my office

Um hum

***** They're safe.

Ok. I want them back.

I signed a receipt for them.

Ok

I just want them back, they're mine, I want them back, I like them.

*****so you know, Miller, ***** so you know for me, so I say that I know that [REDACTED] [REDACTED] and [REDACTED] Those are the kids' names. And, um...

And their ages?

Um, [REDACTED] is 20 - something like that - she's... and [REDACTED] is, I guess he is 16 now, and [REDACTED] is 9 or real close anyway.

And the older one, do you know where she lives?

She lives with Stephanie.

Does she?

Um hum. She was back in Alabama, but she was involved, she was involved in a, she was a witness to a murder. And it was really ugly. They got rid of her. They had her testify and sent her back here. A really ugly, bad...

And what timeframe is all this going on, *****

Ah, this was in, this was March of 2004.

Ok

Ok. And then I saw her again other times and she moved out to - I can't think of what the name of the apartment building is - but she lives in 101. The bottom. [REDACTED]

And do you ever go there?

Oh, yeah.

And spent the night with her?

Yeah - often - I've been there a few times and spent the night with her.

So total do you know many times you might have been with her *****

Um, six.

Six?

Uh huh. Different occasions, yeah. And she's been to my mom's in Issaquah a couple times - maybe three times. We've met there. And also, one day, she had to go to a, well, she's at McNeil now, of course, so she had to leave McNeil and go to Kent for something to do with work, so we met in Issaquah just for coffee and lunch. So we go to this one place we went to quite often, in Issaquah, on the river, an Italian place - God, if I could only think of the name of it - something on the river. Anyway, our waiter was Noah - he'll remember us.

Italian place on the river.

Um hum.

He knew we were, he knew we were there together, and ***** to do about it, you know.

So things are going well, and you're seeing each other off and on .

Um hum.

Then what happened?

Ah – my girlfriend decided I wasn't going to be seeing her any more. And that she didn't find it appropriate that Stephanie would be calling our home.

And when was this?

That was last summer. Summer of '05. Or, excuse me – yes – Summer of '05.

June, July, August?

July

July?

***** my mom , you know, had a nice wedding

Did she go to the wedding?

No! God no! She sure wanted to – she told my mom, she goes, you know, all that kind of crap, and of course, [REDACTED] will be at the wedding.

***** Cause she bought you one, right? She bought you a ring?

She actually bought me two.

Two rings?

Um hum

Ok, tell me about the rings.

When I first came to Moses Lake,

The first time

The very first time we met, she had presents that were from all the holidays we had missed together.
